The Kingston Daily Freeman.

XLVII.—No. 5. CITY OF KINGSTON, N. Y., TUESDAY EVENING, OCTOBER 23, 1917. PRICE TWO CENTS.

LIBERTY RALLY WEDNESDAY NIGHT

The Liberty Rally to be held in the High School Auditorium Wednesday night will evidently be an event long to be remembered in Kingston. The mayor will preside at this meeting. Appropriate music will be furnished. The speakers are too well known to need any comment and the citizens are so enthusiastic and loyal that a large crowd is expected.

AMERICANS SOON ON FIRING LINE

By Telegraph to The Freeman.

Washington, Oct. 23.—American troops may soon be on the firing line in France. This is the interpretation placed by officials today on Secretary of War Baker's weekly review of the military situation.

After telling of the splendid physical condition of the Americans overseas and indicating that they are ready now to oppose the Germans, Secretary Baker said there probably will be no halt in the campaign against the Germans on the west front during the winter months.

"Bad weather already prevails along the western front, wintry conditions will soon set in and the terrain will become increasingly difficult for attacking troops," he said. "Nevertheless, the potency of Allied material and men, the accumulation of the technical means of combat and the preparations which have been going on for many months will make it possible for the British and French commanders to triumph over natural obstacles and with few short intervals we may expect the offensive to press forward. It is not anticipated that the Allies will go into winter quarters this year."

This statement, coupled with the secretary's remarks on the condition of American troops, is regarded as most significant. Secretary Baker declined to elaborate on his review today.

"It must speak for itself" he said.

Until now officials here believed that the Allies would continue their drive only until they had secured all the dominating positions of hill tops and then would suspend operations through the winter months American troops, although ready to take the field, would not get into the fighting until the spring drive started, it was believed.

Secretary Baker's revelation that there would be no let-up forced the conclusion today that American troops might be on the firing line within a few weeks.

It has been the policy of the war department to decline to let any American troops go to the first line trenches until an army large enough to make a good showing against the Germans had been transported to France. The object of this was to break the German morale by a strong blow from the new foe and to keep up the morale of the American troops and the nation.

How many troops have been transported to France may not be disclosed. All mention of numbers is forbidden by the censor. It may be said, however, that the United States now has a substantial force in France.

GOVERNMENT MEN ARREST AN ALIEN

Last week two government men paid a visit to police headquarters and asked to have an officer detailed to go with them to a road house on the Saugerties road to apprehend two men who were alien enemies, and Officer Dempsey was assigned to go with them.

When they reached the road house they found one of the men they were seeking and one of the government men asked him "Are you an alien?"

"Yes sir I have been ailing for six months," replied the accosted man evidently thinking the government agent was trying to sympathize with him. It developed he was not the man wanted.

Later they located the man sought and he was taken to New York city to be interned until the end of the war. It is understood that the reason for interning him was due to the fact that he refused to be kept "put." That is he kept moving about the country instead of remaining near a permanent address where he could be located easily. All of the alien enemies in the country are listed by the secret service men and tabs are kept on them and what they are doing.

Lieutenant Finley Transferred.

Lieutenant David H. Finley who has been stationed with his regiment at Syracuse, N. Y., has been detailed to attend a school at Fort Sill, Oklahoma, for special instruction in field fortifications. He is a son of Mr. and Mrs. David Finley of Hunter street.

Fire on Third Avenue.

Late Monday afternoon a still alarm of fire was sent in to the fire department. The fire was confined to the kitchen in the residence of Mr. Darwack on Third avenue, and there was slight damage.

CERTIFICATE OF LOYALTY

The American people are not as emotional as the French and the Italian and they are not always quick to respond to the sentimental. However, it would seem as though at this time, when our soldiers have gone to the front, some of them are already on French soil, that we should wake up and rally around our glorious flag and buy LIBERTY BONDS. Aside from the fact that these bonds pay 4 per cent interest, they make an ideal certificate of loyalty and not only now, but ten or twenty years from now, anyone can have a double satisfaction when they send their coupons to the bank for payment.

LIBERTY DAY TO BE A HOLIDAY

By Telegraph to The Freeman.

Washington, Oct. 23.—Liberty Day, tomorrow, will be a state as well as a national holiday practically throughout the nation.

Their interest stirred by telegrams sent by Secretary McAdoo following issuances of President Wilson's proclamation designating the day as Liberty Day, virtually every governor in the country has proclaimed the day a state holiday. Responses of the residents of the various states to the proclamations have been quick and generous. Throughout the United States arrangements have been made to hold thousands of meetings to urge the necessity of buying second Liberty Loan bonds.

Thus far not a governor has declined to proclaim Liberty Day a state holiday in part at least. Some of them found it inconvenient to make the entire day a holiday, so they made a holiday of the afternoon. Arizona and Oregon are two states which will have only half holidays.

Almost every governor who replied to the secretary's telegram added a few words of encouragement for the loan.

RED CROSS THANKED FROM FRANCE

The following letter has been received by the secretary of the Ulster County Chapter of the Red Cross, from France, and must be of interest to all:

8 Rue Francois, Paris
Oct. 4, 1917.

Secretary of the Ulster County Chapter, American Red Cross.

We take this opportunity to write and express our sincere appreciation of the four cases, N—R—2070-2073, containing hospital supplies and men's clothing which you forwarded to us through the American Red Cross. This shipment will be at once turned over to our distributing committee for their distribution. We can assure you that all contributions are most gratefully received by the unfortunate victims of this war and our files are replete with letters of thanks from recipients of such gifts. Again expressing our sincere appreciation of your gift,

We are.
Yours very truly,
Transportation Department
American Relief Clearing House.

DECORATIONS FOR U. S. WOUNDED

By Telegraph to The Freeman.

Washington, Oct. 23.—Every American soldier who is wounded in the war against Germany will be decorated with a red, white and blue ribbon, the war department announced today.

General orders were sent to all division commanders describing how the wound ribbons are to be bestowed. The regulations provide that every officer and enlisted man wounded in action since April 6, 1917, the date President Wilson declared war, will be entitled to wear a ribbon for any wound or wounds received, the decoration to be worn on the right breast.

UNION SERVICE IN TABERNACLE

In accordance with the proclamation of President Wilson, designating next Sunday, October 28th, as a day of prayer for the success of our army and navy, the churches of Kingston will unite in a great prayer service in the Delaware Avenue Tabernacle next Sunday afternoon at three o'clock.

Rev. P. C. Weyant of Trinity M. E. Church will be chairman of the meeting and the tabernacle choir will sing some of the well known hymns used in the meetings last winter. All members of the tabernacle choir are urged to occupy their old places under the leadership of Harry P. Dodge, who has consented to lead the choir at this meeting. Miss Virginia LosKamp, contralto soloist of the Rondout Presbyterian Church will sing The Star Spangled Banner.

A patriotic sermon will be preached by Rev. Putnam Cady, pastor of the Elmendorf Street Presbyterian Church. The Rev. Dr. Cady has travelled extensively in many of the warring countries of Europe and understands conditions leading up to the war and has come in contact with many who have personal knowledge of conditions existing during the war and no person in Kingston is better fitted to preach such a sermon on such an occasion as this will be.

A free will offering will be taken and, outside of an amount necessary to cover the expense of the meeting, the proceeds of this offering will go to the local branch of the Red Cross. Everyone is familiar with the good work the Red Cross is doing and no doubt the offering will be a generous one.

The meeting will be open to every one and as the tabernacle is capable of holding about twenty-five hundred people it should be one of the greatest prayer services ever held in Kingston. The boys who are leaving Kingston to do their part for their country are entitled to our prayers as well as our temporal assistance.

MAJ. CHANDLER ON LIBERTY LOAN

Major George F. Chandler, Superintendent of the New York State Troopers, pleads for Liberty Bonds, and as one of our foremost citizens, who has seen service on the Mexican border, his message is of unusual interest. Major Chandler says:

The army is not separate from the nation. The army IS the nation, and the nation IS the army.

Our army will be only as strong as those at home make it. History shows that no person or nation ever got something for nothing. If one wins lasting success it is only through hard work linked with good judgment. So success in war means hard work and good judgment.

The hard work is not limited to the troops alone. Napoleon proved that morale was seventy per cent of the efficiency of an army.

If the people at home are not heart and soul in the outcome of a war, the nation will never conquer.

To keep up the morale of the troops, the nation must be with them in acts as well as talk. Acts carry to the troops, talk does not.

What can each one do at home? Get behind the army with deeds as well as good wishes. Money means power. Buy Liberty Bonds.

LIBERTY LOAN IN FOURTH WARD

The Liberty Loan Committee of the Fourth Ward, consisting of S. M. Watts, Alva Staples, and Dr. A. H. Mambert, together with volunteer workers, met at 8 o'clock Tuesday evening for the purpose of organization and to plan the campaign. Mr. Watts explained the two plans of subscription, and outlined the method of canvass. The ward is divided into districts, in charge of a captain and as many workers as may be necessary, and is covered in such a way that every family will be given an opportunity to make the safest investment ever presented. A feature of the meeting was the number of ladies present and the deep interest they displayed. Alderman Schilp gave the campaign a running start by handing Mr. Watts $100 in cash for a bond.

Another meeting was called for Thursday evening at the same place to compare notes and to arrange to cover any ground that may have been overlooked.

Red Cross Contributions.

The Ulster County Chapter of the Red Cross is very appreciative of the following contributions recently received: Jacobson Factory, $5.45; Spencer's Business College, $5; G. W. Elwyn, Woodstock, $40; Mrs. W. H. Turner, one bolt of outing flannel.

ROSENDALE HEARS OF LIBERTY LOAN

National Necessity of Making Loan a Success or Consequent Failure of War Explained to Large Audience.

An enthusiastic meeting was held Sunday afternoon at the Casino at Rosendale under the auspices of the Second Liberty Loan Committee of the town of Rosendale.

Silas Roosa, president of the village of Rosendale, was chairman of the meeting, which was largely attended.

The meeting was addressed by Frederick J. R. Clarke president of the National Ulster County Bank of this city, who gave a detailed statement of the character of United States bond and the methods to be pursued in subscribing for them. John E. Hardenbergh made an eloquent appeal for subscriptions, and Cornelius I. Lefevre told of the work which is being done by the committee and of its intention to make a house to house canvass in Rosendale this week.

MORE ULSTER CO. MEN TRANSFERRED

Liberty Loan Craze Still on at Camp Dix—Food Good, But Better is Expected.

Co. L, 310th Inf., Camp Dix, N. J., Oct. 18.—Not having anything to do tonight I thought I would write a little Camp Dix news.

There are about seventy more men of our company to be transferred, but when, I do not know. I will let you know when the bunch leaves with a list of the names of the men. Some of them go to the machine gun and some of them go to Alabama, so some of the boys claim, but you can't go by what they say. The true report of where they are going has not been made known. I haven't been picked to be transferred yet, but [illegible] can't tell when you are to be [illegible] to 69[illegible] John Heidcamp. Frank [illegible] tan [illegible] John Rel- Stee[illegible] the yea[illegible] [illegible] ed to the Medical Co[illegible].

We have Lester Wolfe and Willis Roe, both of Kingston as our cooks and Walter Gill as mess sergeant. So I think all being Ulster county boys, they will feed us much better. Although we are getting good grub now, I think it will still be better.

Nearly all our men are clothed now and we make some appearance on the drill field. To see us drilling you would think we were veterans. All the boys take interest in their drilling as each knows it's for his own benefit. We are all doing nicely with the manual of arms and before long we will be as good as regulars.

Our captain and our other commissioned officers deserve credit for the patience in teaching us as you know what kind of a time a person has to teach a green man.

We have the Liberty Loan craze down here and nearly every one of our members subscribed for one or more. Our regiment was in the lead until last night when the 309th overcome us by a trifle, but that's not going to stop us as we want the reputation in everything down here if possible, and I think we will have it.

The standing of the Infantry Regiments is as follows:

309th Inf.	$125,100
310th Inf.	124,700
311th Inf.	64,700
312th Inf.	47,350
Total for Camp Dix to date	$791,100

So you can see what the boys are doing with their money.

It was lonesome for us the first few days, but now it's all right as nearly every day we have visitors here and no one is more welcome than a visitor from home.

I was kitchen police the other day and believe me its some job cleaning up the kitchen utensils, but we all have to take our turn at it.

When us boys get home we will be a great help to our mothers washing clothes and dishes, and making bed and sweeping the floor.

I guess I will close as I have to go out for retreat. So I will expect to hear or see you again. I will close

Yours truly,
THOMAS EDWARDS.

(P. S.) The boys wish to express their appreciation of the paper.

To Extend Plumbers' Union.

Plans are being formulated by the members of the Plumbers' and Steamfitters' Union of Newburgh, for an extension of the affiliation plan now in force between Poughkeepsie and that city. It is planned to take Middletown and Kingston into the arrangement, which provides that a steamfitter or plumber from any of the four cities can work in any of the other three cities without going through the formality of procuring a clearance working card.

Van Tassell Is Making Good.

M. F. Van Tassell, a former Kingston boy, who spent his vacation near Eddyville the past summer, is writing a series of signed articles of a humorous nature in the "The Hotel and Tourist of New England," the official paper of the Boston Hotel Association and published in Boston. Mr. Van Tassell is responsible for "Ten Thousand Miles in Wonderland," "Ten Minute Talks," "The Plague Room," etc.

PRUSSIAN VIPER MUST BE CRUSHED

Thus Said Jonas Lippmann of New York Speaking in Behalf of Liberty Loan at Cornell Shops—Is Native of Alsace-Lorraine.

Too old to serve in the army Jonas Lippmann of New York city, a native of Alsace-Lorraine, is doing his bit by speaking in behalf of the second Liberty Loan throughout the state, and striving to impress upon his hearers the urgent necessity that the war party of Germany be crushed under foot like a viper and that not until then will the world war cease. Mr. Lippman gave an interesting talk Monday afternoon at 3:30 o'clock in the Cornell shops which shut down for half an hour to give the men in both the Cornell shops and the U. & D. shops a chance to hear him speak.

Mr. Lippmann said he was unfortunate in the fact that when the Franco-German war was raging he was too young to fight, and now when Germany and France are in a death grapple he was too old to serve in the ranks. That being so he was utilizing him time in behalf of the Liberty Loan trying to impress the fact of the necessity that Uncle Sam be given the money needed to end the war. He said he was not getting paid for speaking but was simply doing his bit for the country in that way.

Fortunately for this country the awful horror of the great war had not been brought home and all we know of it was what we read in the newspapers, but he had seen the work of the Prussian viper and could assure his hearers that every word printed in regard to the terrible acts of the Huns of Europe was true.

To this country had been granted the privilege of striking the decisive blow against Prussia for the freedom of the world, and now it was up to every one who claimed they were Americans to support the government. Those who were too old to fight should buy Liberty Bonds to help equip the men who were to serve at the battle front.

In this country at this time we should forget the fact that our ancestors came from England, Ireland, Scotland, France, Italy or any other [illegible] country for now we are only Americans.

Don't let it be said when this world war closes that you have not done something or had some part in the conflict to make the world safe from the Prussian viper, he urged his hearers, and in closing he urged them when they went home to consider thoughtfully the fact that this was the time for all true Americans to show that they are patriots in a real sense. When the soldiers pass by and you stand on the sidewalk and clap your hands that is not real patriotism. When you hear the band play the Star Spangled Banner and jump to your feet and clap your hands that it not real patriotism. Real patriotism is in the heart and a true American patriot is the man, woman or child who is willing to sacrifice something that this war may be won.

If you can't fight you can buy a bond. The banks offer the most liberal terms. By paying a dollar a week you can own a $50 Liberty Bond. Any man can deny himself a dollar a week.

Be an American patriot and if too old to fight buy a Liberty Bond.

BRITISH FORCED TO FALL BACK

By Telegraph to The Freeman.

London, Oct. 23.—A savage German counter-attack, launched north of the Ypres-Staden railway, on the west Flanders front, compelled the British to withdraw a short distance from one of their positions during the night, according to the official statement issued by the war office at noon.

The counter-assault centered on the southern fringe of the Houtholst forest where the Anglo-French armies gained ground in their drive on Monday.

Following the thick fog when the Allied armies began their attacks yesterday morning, stormy weather set in.

Despite the bad weather the German counter attack and the heavy fire from the German artillery the British and French have consolidated all the new positions captured yesterday except in the southern part of the Houtholst Forest.

Unofficial dispatches from the West Flanders front stated that about 400 German prisoners were captured in the fighting on Monday. In addition severe losses were inflicted upon the Germans. Many of the German prisoners were mere boys with whom Von Hindenburg is now bolstering up the Belgian battle front.

Fire Discovered in Time.

While trying his office door in the Brinnier building on Monday evening Walter S. Fredenburgh smelled smoke, and rushing upstairs he discovered some paper smoldering in an office opposite his own. The blaze was extinguished by Mr. Fredenburgh.

LIBERTY LOAN BONDS ON WEEKLY PAYMENTS

Everybody knows by this time that Liberty Loan Bonds may be bought on weekly payments from any bank in Kingston, $1 a week for a $50 bond or $2 a week for a $100 bond.

But there is one question in the minds of many persons that has not been answered. It is this:

If I buy a bond on weekly payments and find I can pay for it before the 50 weeks expire, must I make 50 separate trips to the bank?

There are many persons who fear they cannot meet the cash payment plan and yet do not want to extend their payments over 50 weeks, to whom this question has occurred.

The answer is:

You can pay as many weekly instalments at a time as you desire to. You can, after buying a bond on the weekly payment plan, pay the whole amount as long a time before it is due as you want to, and the sooner you pay up and receive your bond the better pleased the bankers will be.

ADDRESSES OF OUR SOLDIERS

Ulster county has hundreds of men in the army and navy who have friends other than their immediate families who would like to write to them or in some way send them a token of remembrance. In order to facilitate matters The Freeman is willing to publish their addresses from time to time as sent in by the men themselves or their relatives. Short letters are also welcome. Here is one letter:

To The Freeman,
Kingston, N. Y.:

I have received a number of Kingston papers since I have been in Texas and other states and they seem like friends from home. I am happy to say that I am only waiting the time to show that Kingston has some fighting men in this man's army. Wishing you happy returns of the day and big sale of your valued paper, I am

PRIVT. ALBERT LONGYEAR,
M. T. Co. No. 9,
Chicamauga Park, Georgia.

[illegible] soldiers' and sailors' addresses [illegible] recently received by The Freeman are as follows:

Edward Doyle, Company 2, Military Police, Camp Dix, N. J.

Bert Lamouree, Co. K, 105th Inf., Camp Wadsworth, Spartanburg, S. C.

Raymond G. Terwilliger, U. S. S. Mt. Vernon, care of Postmaster, New York city.

All members of Company M not on list, already printed, of men transferred, Company M, Tenth N. Y. Inf., Camp Wadsworth, Spartanburg, S. C.

All drafted men at Camp Dix not transferred, Co. L., 310th Inf., Camp Dix, Trenton, N. J.

Harry M. Kingsburg, Thomas Dolan, R. F. Chidsey, Co. D, 303rd Engineers, Camp Dix, Trenton, N. J.

Sam Gill, William Krueger, Co. E, 303rd Engineers, Camp Dix, Trenton, N. J.

TEXAS FAKER IS FOUND INSANE

"George Wilson," Who Some Time Ago Told Local Police He Was Drugged and Robbed Found Insane in Poughkeepsie and Sent to State Hospital.

Following an examination Monday afternoon in Poughkeepsie William F. Lund of Newburgh was pronounced insane and committed to the Hudson River State Hospital. He was dressed in khaki, and applied Sunday to the Thompson Memorial Hospital in Rhinebeck where he gave his name as "George Dixon of Montana.' They telephoned the Kingston police department who from the description decided he was "George Wilson of Texas" and informed the hospital authorities it would be wiser to notify the Dutchess county sheriff. While in Kingston Lund told many tales of his Texas career and of having his roll stolen when he was drugged in a local hotel. The police investigated his story while he was in the Kingston City Hospital and found him a faker and he was turned loose. This is likely the last that will be heard of Lund, or Wilson or Dixon.

The Boy Scouts Sang.

A novel and pleasing feature was introduced at the Kingston Opera House Monday evening. Thirty Boy Scouts sang a parody of "Over There" to the words of "Over Here." The Scouts sang with a will and they received much merited applause. The words of the parody was flashed upon the screen. The parody was written and sung in the interests of the Liberty Loan.

70 Stars in This Flag.

The largest service flag in Poughkeepsie will be flung to the breeze this evening with appropriate ceremonies from in front of the Y. M. C. A. of that city which has that number of its members in the service of our country.

CHRISTMAS MAIL FOR U. S. SAILORS

The Navy Recruiting Station for this section (Local office at Chamber of Commerce) has received the following information in regard to Christmas mail for the men of the U. S. Navy:

1. With the approach of the holiday season, special attention is being given to the delivery of Christmas mail to enlisted men serving abroad. Arrangements have been perfected by the Navy, War and Post Office Departments whereby Christmas mail to American Expeditionary Forces in Europe and to the crews of U. S. naval vessels serving in European waters will be delivered by Christmas morning. Without the fullest cooperation on the part of the public it will be impossible to accomplish this result.

2. The families and friends of enlisted men are urged to observe the rules adopted by the navy, war and post office departments, particularly in three essential respects:

(1) Mail to reach sailors and soldiers by Christmas must be posted not later than November 15.

(2) Every package must bear conspicuously the words "Christmas Mail," the complete address of the person for whom it is intended, and in the upper left-hand corner, the name and address of the sender.

(3) Every parcel must be so packed and wrapped as to admit of easy inspection by the postmaster. No parcel will be dispatched to Europe which has not the postmaster's certificate that it contains no prohibited articles.

3. All mail for men serving on board vessels of the Atlantic Fleet and in European waters should be addressed to The U. S. S. ...., care of the Postmaster, New York, N. Y. All mail intended for men serving in the Pacific and Asiatic Fleets should be addressed to the U. S. S. ...., Asiatic station, via San Francisco, Cal., or U. S. S. ...., Pacific Station, via San Francisco, Cal.

BUSY WEEK FOR THE BOY SCOUTS

No such compliment as that paid by President Wilson and the national government to the Boy Scouts was ever paid to boys. He has called out the scouts as surely as he has called out the army, each to work for the country in the way it can render the truest and best service. The way in which the Kingston Scouts are responding to this call was demonstrated last night when reports came in to headquarters from the Scoutmasters showing the progress in the sale of Liberty Bonds by the Scouts. When headquarters closed at 10 o'clock last night the Scouts had sold 25 bonds amounting to $5,150 and at that time all the reports were not in. The scouts report to their scoutmaster before nine o'clock each night and the scoutmaster reports to headquarters.

The Scouts have been trying to boost the Liberty Bond by singing at the Kingston Opera House and this evening they will put on the last performance with full stage setting.

But this is not all. Tomorrow evening all the Boy Scouts of the city will assemble at headquarters at 7:15 o'clock and form in line for the parade. There will be a roll call and every scout is expected to report. After the parade the scouts will attend the meeting at the high school and act as orderlys.

On Friday evening the weekly drill will take place at the armory at 7:30 o'clock.

BOGART AND GREEN COLLIDED.

Elva Bogart's Auto Collided With Green's Bicycle.

William Green of Elmendorf street, who is in the employ of Terry Brothers, the brick manufacturers, is confined to his home with injuries received the other day, when he was hurled from his bicycle when it collided with the automobile driven by Elva H. Bogart, president of the Automobile Club of Ulster county. From what could be learned the accident was unavoidable.

Political Advertisement. Political Advertisement.

BOGART'S PLATFORM

Elva H. Bogart, Candidate for Mayor

In submitting myself to the voters of Kingston as a candidate for Mayor and appealing for their support, I pledge myself to exert myself in a general way for the best interests of Kingston and for its development, and specifically for

1.—Lower taxes.

2.—Equalized assessments, without discrimination against anyone and without partiality or favoritism toward anyone.

3.—The elimination of unnecessary jobs and political sinecures.

4.—The breaking up of the ring that aims to control the political destiny of the city and that stands for perpetual office-holding by the members of a restricted family circle.

5.—The placing of the business of the city on a business basis, incidentally providing for the buying of supplies systematically and lawfully and having all bills against the city intelligently audited.

6.—Encouraging in every reasonable and possible way the industrial development of the city, the building of homes and in this way increasing the physical property on which taxes may be levied.

7.—Absolute equality for all. Encouragement and opportunity for all. Favoritism, partiality and discrimination and prejudice for none.

If elected by the voters of Kingston, I intend to bring about these changes, all of which can be achieved with the co-operation and support of our citizens.

If the people of Kingston are tired of government ... of high taxes, wastefulness and extravagance, I ... solicit ... succe... active interest in town affairs, especially in purifying town politics ... their support ... In 1903 ...

ELVA H. BOGART.

Razor Kits
Razor Strops
... will have at his next ... October ... Broadway, Kingston, N. Y., a car ... of fresh Wisconsin ...

CONFERENCE ON RURAL UPLIFT

To Ulster County Pastors and Community Leaders—An Open Letter.
Accord, N. Y., Oct. 20, 1917.

Dear Brother:

Through the co-operation of the State Department of Foods and Markets, and the New Paltz Normal School, a most valuable and important conference has been arranged for November 2, to be held at the normal school.

The main purpose of the conference will be the getting together of all the religious and moral forces of progress in the villages and rural districts of the county, the churches, the schools, the leading farmers, to plan co-operation for specific community needs.

We have to meet the universal problem of the movement from the farms to the towns, and the consequent loss to church and community life. The farm labor problem is becoming increasingly serious, and in its results is weakening our rural schools and churches.

Our churches are not providing fully for the recreational needs of our young people, and are in many cases losing their hold upon the very ones who ought to be the strength of the church in the future. We must have some healthful organized means of recreation for the young men and women.

We are in the midst of a no-license fight, which may result in a saloonless county. We must have village social centers to do rightly what the saloon has done wrongly in the way of providing for the entertainment of the young men. Greene county has organized a rural Y. M. C. A. Cannot Ulster county afford to do as much for her boys?

Carelessness as to the great concerns of the soul can be met only by wisely planned effort for personal and community evangelism. Is the time not ripe in these days of the ... for a federation of religious forces in our county, to stem the tide of irreligion? More than that, to win the county for Christ's kingdom?

The conference will be addressed by practical experts in rural religious and social work. Plans will doubtless be launched for practical effort in following up the suggestions of the speakers. The results of the county survey will be given.

The normal school will provide coffee at lunch time, and a suitable place for eating the basket lunches we will bring. The conference will be open and free to all during all three sessions—morning, afternoon and evening. Will you not arrange for at least one or two auto parties from your community and especially from the leading people of your church and neighborhood, so that this may be truly a county conference?

Sincerely yours,
For the Committee,
HENRY D. FROST, Sec'y.

... same ... the parings and rough pieces into the same water in which you have cooked the quinces ...

GARDINER.

Gardiner, ...

SAUGERTIES.

Saugerties, Oct. 22.—Contractor Charles McNally is erecting a saw mill on land adjoining the Standard Oil Company's tanks on the South Side.

Edward Hennigan, S. William Shultis, James Donnelly and Frank Hildebrandt with Charles Reilly as chauffer, started on Saturday night for Camp Dix, Wrightstown, N. J.

Mrs. Jarman and two daughters of Kingston spent the week end with her son, James Jarman of Ulster avenue.

Miss Georgia Valk of Partition street is visiting in New Jersey.

Oliver Teall of Livingston street has moved into the house of Mrs. Antoinette Lewis on Lafayette street.

The condition of Mrs. B. M. Coon of Main street, who has been seriously ill with an attack of pneumonia, is somewhat improved.

Miss Helen Freer of Kingston spent Saturday and Sunday with Miss Ida Burnett of Ulster avenue.

Ideal Temple, Pythian Sisters will visit A. W. Reynolds Temple in Kingston Wednesday evening, Oct. 24th.

Mr. and Mrs. Robert Espey, who have resided at the Long Dock for many years, left Monday for Ansonia, Conn. where they will hereafter reside.

Charles Dale of Market street, whose saloon was eliminated, will open a fish market.

Mrs. Joseph Perks and daughter Ella were Kingston visitors on Saturday.

The Congregational Church parsonage on West Bridge street, is being improved by hard wood floors laid by Contractor James Jewell.

A daughter was born on Saturday to Mr. and Mrs. Edward Flanagan of Jane street.

Mrs. B. F. Rowe and Mrs. Meyer Hyman were in Kingston on Saturday.

SEAGER.

Seager, Oct. 22.—Miss Hazel Fairbain left this place for New York City last Thursday, where she will do sewing for Mrs. Jay Gould.

George Avery returned last week from Berry Brook, where he spent two weeks with his son Charles.

A valuable cow belonging to George J. Gould died last week. The cause was thought by eating apples.

Miss Lizzie Montague returned to her home in Lakewood, N. J., last week, after spending some time in this place visiting friends.

The stone road being built by G. J. Gould is progressing rapidly and if weather permits will soon be completed.

Mrs. C. W. Kittle and daughter Elizabeth of Casper, N. Y., are visiting at the home of Mr. and Mrs. Walter Kittle.

Yum Yum!

Every time a young man sees a pretty girl purse her lips he wonders if there is anything in the purse for him.—New Haven Register.

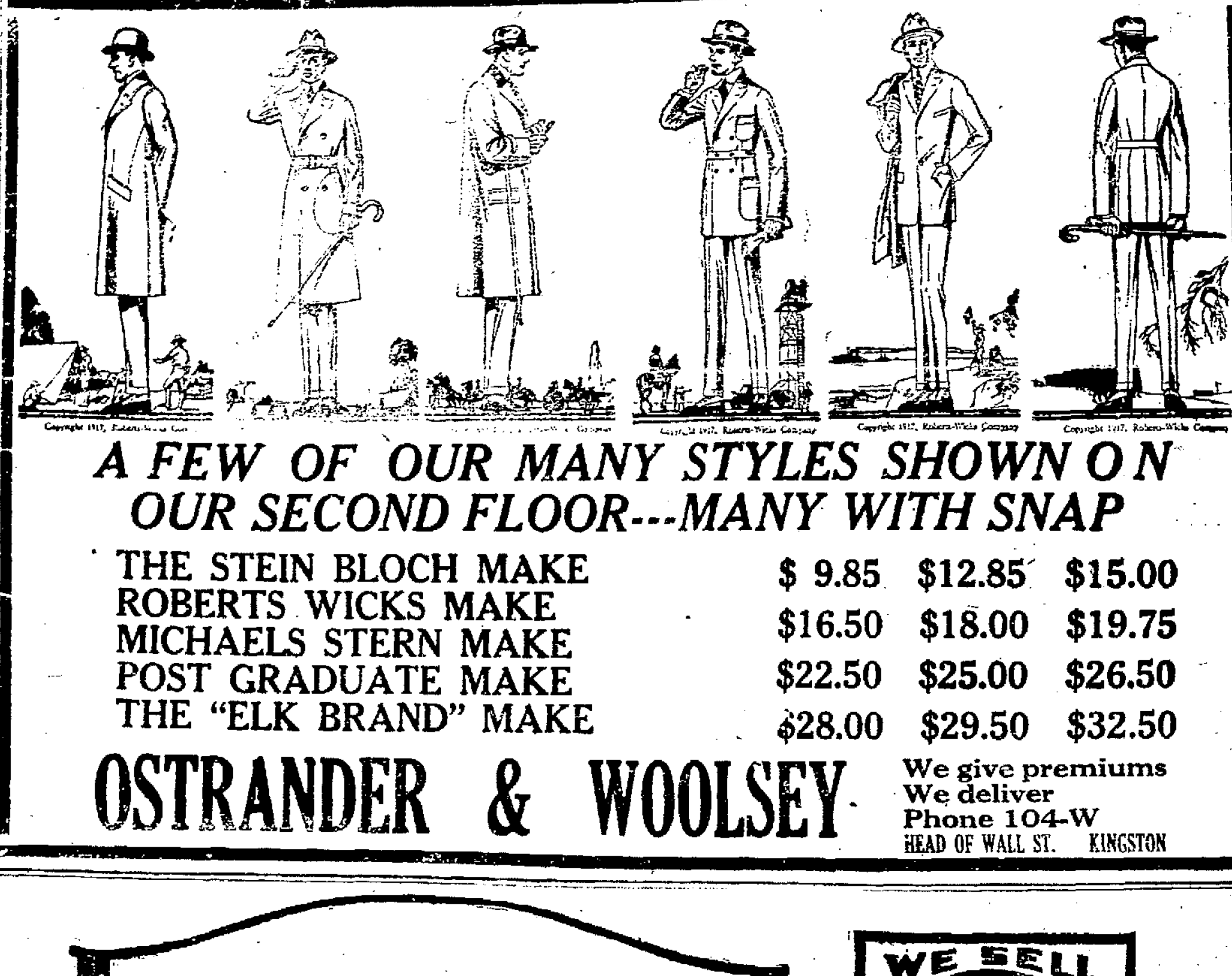

A FEW OF OUR MANY STYLES SHOWN ON OUR SECOND FLOOR---MANY WITH SNAP

THE STEIN BLOCH MAKE	$ 9.85	$12.85	$15.00
ROBERTS WICKS MAKE	$16.50	$18.00	$19.75
MICHAELS STERN MAKE	$22.50	$25.00	$26.50
POST GRADUATE MAKE			
THE "ELK BRAND" MAKE	$28.00	$29.50	$32.50

OSTRANDER & WOOLSEY

We give premiums
We deliver
Phone 104-W
HEAD OF WALL ST. KINGSTON

MILES per GALLON

When you figure miles per gallon, there is no gasoline as cheap and efficient as SOCONY. Because SOCONY is not only pure and powerful, but *uniform*.

Every gallon is like every other gallon, no matter where you buy it ...k starting and chock full of ... The SOCONY seal means energy. ...ine it marks is the ... that the gasol... sources of supply and highly scientific refining best that extensive ... can produce.

SOCONY is so different from the inert mixtures that are often sold as gasoline that it pays to be particular what goes into your tank. Say "So-CO-ny" and look for the Red, White and Blue SOCONY sign.

Standard Oil Co. of New York

WE SELL SO N Y SOCONY MOTOR GASOLINE STANDARD OIL CO. OF N.Y.

The Sign of a Reliable Dealer and the World's Best Gasoline

DEALERS WHO SELL SOCONY MOTOR GASOLINE

James Millard & Son, Broadway and Grand St., Kingston, N. Y.
James Miller, Foxhall Ave.
Chas. Dixon, Van Gaasbeck St.
... Broadway.
Empire Garage, Broadway.
W. D. Hale, Strand and Ferry St.
Dwyer Bros., West Strand.
Frank Spadafora, East Strand.
John Fischer, Abeel St.
C. N. Behrens, Broadway.
John W. Miller, 573 Broadway.
Mullen & Rickard, Railroad Ave.
Brown's Vulcanizing Works, Downs St.
F. W. Phillips, Van's Garage, Broadway.
Central Garage, Broadway & St. James St.
Ashokan Garage, Broadway.
Brown Auto Supply Co., Clinton Ave.
... Clinton Ave.
Stuyvesant Garage ...
Ulster Garage, Inc., Fair St.
Washington Ave. Garage, Washington Ave.
Forsyth & Davis Motor Car Co., Green St.
Nelson R. Smith, Clinton Ave.
Wm. Kemble, Wall St.
C. E. Van Amburg, North Front St.
Marshall Roosa, No. Front St.
Universal Tire & Rubber Co., Kingston.
Van Steenburg & Son, West Hurley, N. Y.
J. Sleight's Sons, Sleightsburgh, N. Y.
C. W. Card, Port Ewen, N. Y.
C. D. Jump & Son, Port Ewen, N. Y.
S. T. Van Aken, Ulster Park, N. Y.
D. T. Lehman, Ulster Park, N. Y.
C. DeCicco, East Kingston, N. Y.
Wm. Marz, Lake Katrine, N. Y.
Chas. Auchmoody, Lake Katrine, N. Y.
Brink Bros., Lake Katrine, N. Y.
J. M. Barnhart, High Falls, N. Y.
J. Snyder, High Falls, N. Y.
W. D. Quick, High Falls, N. Y.
Wm. Hermance, Rosendale, N. Y.
Chas. Proper, Rosendale, N. Y.
Mrs. C. D. Myers, Tillson, N. Y.
P. D. Baldwin, Rifton, N. Y.
V. B. Cross, Kyserike, N. Y.
Geo. E. Johnston, New Paltz, N. Y.
DuBois Bros., New Paltz, N. Y.
J. W. Cassell, Glasco, N. Y.
C. Schoentag, Glasco, N. Y.
Henry Fuller, Glasco, N. Y.
Joseph Mayone, Glasco, N. Y.
M. Whittaker, Glasco, N. Y.
C. Van Buskirk, Saugerties, N. Y.
Dwight Van Buskirk, Saugerties, N. Y.
W. Hoyt Overbagh, Saugerties, N. Y.
D. Lamb's Son, Saugerties, N. Y.
Chas. McNally, Saugerties, N. Y.
F. G. Phelps & Co., Saugerties, N. Y.
Chas. P. Eichhorn, Saugerties, N. Y.
Carl & York, High Woods, N. Y.
A. L. Ransom, Malden, N. Y.
Hines & Schmidt, Malden, N. Y.
Calvin Cody, Malden, N. Y.
M. E. Donlon, Saugerties, N. Y.
Frank Davis & Co., Stone Ridge, N. Y.
L. D. Bahler, Stone Ridge, N. Y.
J. B. Myers, Shultis Corners, N. Y.

The War of 1812

The battle of New Orleans was fought 15 days after peace was declared—so slow were methods of communication.

The world moves quickly. The United States is a big country. Every part of it must know what every other part is doing.

Western Union Service overcomes the old-time barrier of distance. Fifty thousand employes and one-million-five-hundred-thousand miles of wire are at the call of every citizen of the United States—in twenty-six thousand cities, towns and hamlets.

WESTERN UNION

Telegrams—Day Letters—Night Letters
Cablegrams—Money Transferred by Wire

THE WESTERN UNION TELEGRAPH CO.

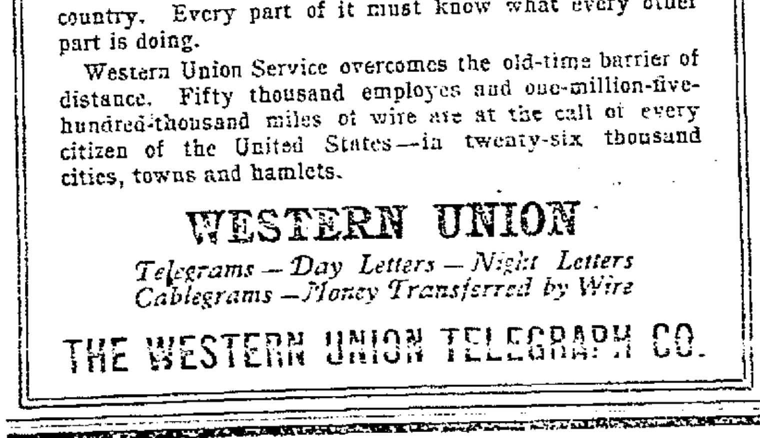

Buy that monument now and here? We have just received a large shipment from the quarries. The designs are unusually fine, so is the quality of the granite. Your inspection is invited.

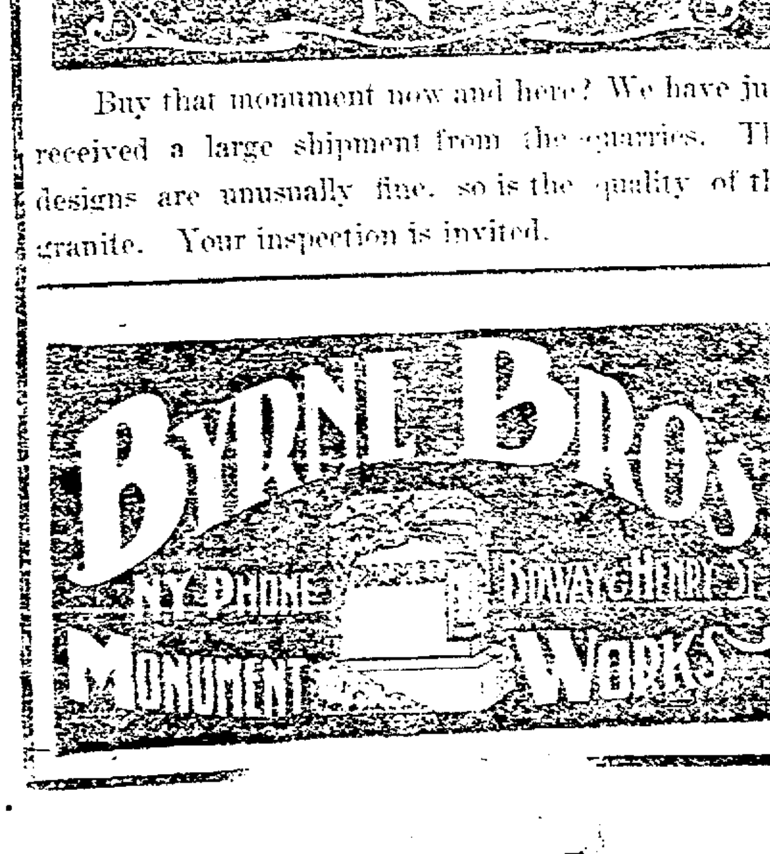

NEW PALTZ.

New Paltz, Oct. 22.—Mr. and Mrs. Howard Crispell are expecting to spend the winter in Jacksonville, Florida.

Mrs. Richard Abernethy and daughter, Evelyn, of Bogota, N. J., have been visiting her sister, Mrs. Vanderlyn Pine, of this village.

Mrs. Josiah Freer of the Kettleburg Road is in Vassar Hospital for treatment. She has had several operatons for cancer on the face.

The regular monthly business meeting of the Ladies' Aid was held Friday afternoon at the home of Mrs. Frederick Coddington on South Chestnut street. About fifty were in attendance, and important plans for a supper and sale of fancy articles, in December, were discussed. This early thought on the part of the lades is what makes everything done by them a success. Refreshments were served afterwards and a social time enjoyed. The next meeting will be held at Mrs. Eugene Van Wagenen's home on North Chestnut street.

The busy work of picking apples did not go on at Philip DuBois's orchards during the past week.

Jay LeFevre has improved his Overland Country Club roadster by an enclosed top, which will increase the joy of autoing during the months of the snow and ice.

It is rumored that an A. & P. tea store may be established in this village. Dame Rumor has it that the Elting Harp store, which is at the present time being utilized by Charles Pappas as a confectionery store, may be used.

Mrs. Frank Crookston from New York city is visiting her mother, Mrs. James Haines.

The roads of Butterville and that section are being greatly improved by extensive repairs. Several bridges are being strengthened, and the bridge on the direct road to Springtown, just outside of New Paltz, is being rebult. The work is being directed by Superintendent of Highways Van T. Pine, of this village.

Mr. and Mrs. Philip H. DuBois are spending a few days in New York city.

Mr. and Mrs. Greenwald have been visiting in town. Mr. Greenwald was a member of the faculty of the State Normal School until he resigned a few years ago.

The Rev. DuBois LeFever, son of Mr. and Mrs. Andrius LeFever of this place, has taken up the work of pastor at a very large Reformed Church in Jersey City, N. J. Mr. LeFever is a bright young man and well liked in this vicinity. His many friends wish him the best of success.

Mr. and Mrs. Parry and family of Highland Falls have been visiting Mrs. Parry's mother, Mrs. Charles Wells, on North Chestnut street. Mr. Parry is engaged in the coal business in Highland Falls.

ACCORD.

Accord, Oct. 22.—Mr. and Mrs. Walter Davenport and party have returned from an auto trip to the Springfield, Mass., fair.

Levoid Coddington has purchased a team of horses of Mrs. Nancy Smith.

Gross Schoonmaker purchased three new horses last week.

Mr. and Mrs. Frank Schoonmaker have returned home from the lake.

An auto ran into the side of the highway bridge Thursday. A lamp was torn off and some other minor damage was sustained.

Benj. Schoonmaker and John M. Schoonmaker are two of our farmers who believe in rushing things. We noticed the former unloading corn on the stalks at about 8:30 one night and in the case of the latter, we are told that as soon as his employes cut a strip of corn they sit down and husk it, which certainly is going some.

B. B. Schoonmaker is shipping a car load of cabbage.

J. H. Silkworth has been erecting a new fence on the line between his property and S. J. Roosa's.

D. E. Schoonmaker returned from an auto trip to New York city on Saturday.

Frank Rowe returned from a several days' visit with friends in New Jersey Thursday.

Mr. and Mrs. William H. Terwilliger of Pine Bush called on Arthur Osterhoudt and family Saturday.

MT. TREMPER.

Mt. Tremper, Oct 22.—A ... supper will be served at the church hall Saturday evening, Oct. 29th. The first table will be ready at six o'clock. Adults 25 cents. Children 15 cents. A cordial invitation is extended to all. A volunteer program has been arranged for the evening.

Miss Adelaide Hewitt, who has been stopping at the Randall House was called to New York for a few days, but returned here on Saturday.

Mr. and Mrs. Appelas Satterlee of Pine Hill visited relatives here this past week.

Mrs. Voice of Saugerties spent a few days with her brother and family, L. S. Randall.

Mr. and Mrs. Sherman Lockwood spent one day last week in Kingston.

Waldo Boerker motored to White Plains on Monday.

Miss Leola Wilbur spent the past week with Mrs. Norman D. Wilbur.

Mr. and Mrs. W. Wilbur and sons, Vernon and Willis and Mrs. Mary Wilbur of Lake Hill were guests of Mr. and Mrs. Norman Wilbur last Sunday.

Mr. and Mrs. Clarence Traver and Mrs. Traver with a lady friend motored here from Rhinebeck last Thursday and visited Mr. and Mrs. L. S. Randall and family.

Mr. and Mrs. John Gardner and son Ralph were Kingston visitors one day last week.

TUESDAY, OCTOBER 23, 1917.

Sun rises, 6.21; sets, 5:08.
Weather, cloudy.

The Temperature.

The lowest point registered by The Freeman's thermometer last night was 34 degrees. The highest point reached up until noon today was 52 degrees.

Weather Forecast.

Washington, Oct. 23.—Probably rain tonight and Wednesday; slightly warmer tonight; colder Wednesday; fresh east winds, becoming northwest.

FOUR MINUTE MEN CONTINUE SPEECHES

The "Four Minute Men" are continuing their speeches at the local theaters, in the interests of the Liberty Loan. On Monday evening Postmaster William C. DeWitt and M. P. Morse were the speakers at the Kingston Opera House, Jonas Lippmann and Attorney D. G. Atkins at the Orpheum, and Attorneys H. H. Flemming and Newton H. Fessenden at the Auditorium.

The speakers this evening will be as follows:

Kingston Opera House 7:15 Judge John G. Van Etten; 9 o'clock County Attorney John W. Eckert.

Orpheum Theater, 7:15 o'clock, Eugene B. Carey; 9 o'clock Attorney D. G. Atkins.

Auditorium Theater, 7:15, County Attorney John W. Eckert; 9 o'clock, Attorney Milton A. Auchmoody.

Those Fool Drivers.

While walking on the Saugerties road, about two miles out from this city, a local young lady and her escort were nearly run down Sunday afternoon by one of those fool drivers who make the road dangerous for themselves and everyone else who happens to be on it. The young lady and her friend turned out of the way of one car, and just as they did this, a large touring car, without a bit of warning, came up from behind and passed the first car, missing the young people who were hiking by a very narrow margin. Incidentally, the touring car came very near crashing into the side of the car that it passed.

Avoiding Trouble.

How much trouble he avoids who does not look to see what his neighbor says, or does or thinks, but only to what he does himself, that it may be just and pure.—Marcus Aurelius.

BUSINESS NOTICES.

Eastman Kodaks, Films and Supplies. CONNELLY DRUG CO., corner Broadway and Strand.

Lilium Candidum, the June lily bulbs have arrived and should be planted now. VALENTIN BURGEVIN, INC.

Hair dressing, shampoo, scalp and facial massage, millinery. Smart Shop, 525 Broadway.

SPECIAL FOR THIS WEEK.
Footballs, basketballs, athletic suits. Canvas shoes at $1 per pair.
O'REILLY'S, 530 Broadway.

KODAKS AND SUPPLIES.
A full line of Kodaks and supplies. Developing and Printing, 24 hours' service.
MURPHY'S, 12 East Strand.

$1.00 shirts, 55c; $1.50 shirts, 79c. Factory seconds.
McTAGUE, 48 Broadway.

MAGAZINE SUBSCRIPTIONS.
We can offer you special prices on all subscriptions from now until November 10th. Any offer of responsible house duplicated. 'Phone 1509.
O'REILLY'S, 530 Broadway.

The Daily Freeman is on sale at the following stands of the Schultz News Agency in New York city:

102 W. 42nd St.
42nd St. & Park Ave. (opposite Grand Central Depot.)
30th St. & Broadway (S. W. Cor.).
42nd St. & 6th Ave. (S. W. Cor.).

Werrenrath Records
ON SALE AT
W. H. RIDER'S
304 Wall St.
KINGSTON, N. Y.

Agents for Firestone Tires and Dealers in Accessories
Have you bought your Liberty Bond?

RED CROSS GIVES BUT NEVER SELLS

Following up the many stories that have been maliciously put into circulation regarding the selling of the knitted articles contributed through the Red Cross, to soldiers at home and abroad, and other stories of "The woman"—name never given—whose knitted sweater sent to her son was finally recovered by her with money hidden in it, the Atlantic Division of the Red Cross has sent out a very emphatic statement denying all of these reports, and explaining, simply and plainly, that the Red Cross gives; it does not sell, and telling just now it operates, as follows:

"The Red Cross is divided into divisions and subdivided into chapters and branches. Each chapter has jurisdiction over the branches (auxiliaries) within its boundaries, and is responsible to the division headquarters.

When supplies are needed an allotment is given by headquarters to a chapter. The chapter then calls for a certain number of articles from each branch. When these articles are completed they are turned in to the chapter, which, upon orders direct from headquarters, either ships them abroad or sends them to the division supply service for distribution through the military relief department.

At every camp and cantonment there is a Red Cross representative who determines the need for supplies, makes requisitions to headquarters, and distributes supplies as they are received.

Local chapters may give knitted articles to men leaving for camp but only on a written requisition from the commanding officer of the troop. This method of distribution makes incidents like those reported quite impossible and any woman who sends in sweaters, wristlets or socks may feel confident that they will reach some men in the national service, and that he will not pay for them. The Red Cross gives; it does not sell."

St. John's Church News.

At the morning service at St. John's Church, two communications of import were read by the rector; one a letter from presiding Bishop Lawrence of Massachusetts calling upon the Church of America to the utmost patriotism, Bishop McCormack will be sent by the Episcopal Church, overseas, and many of the clergy have and are volunteering as chaplains, so that it is expected that very soon the Episcopal Church will be represented at all of the training camps in this country and at the front. The whole strength of the church was shown to be behind the nation, and in order that there could be the material as well as the spiritual support given, all members of the congregations throughout the length and breadth of the land were urged [illegible] Liberty Bonds of this issues. The other letter was relative to the missionary apportionment needed before Nov. 1st, in order that the missionary work of the church may not suffer from a lack of funds due to the many demands made upon the people of the land at this time. All members of the congregation were urged by Rev. Mr. Larned, to pay in advance if possible the amount due on their missionary pledges (the regular time for paying which would come January first) in order that St. John's might have, on November first, "Paid in full" written against its name.

In order to help in this work, the Woman's Auxiliary of the church, will be on the afternoon of Wednesday, Oct. 31st, All Hallowe'en, give a tea and hold a food sale at the parish house on Wall street. The decorations will be appropriate to the day and the affair promises to be exceedingly pleasant from a social viewpoint.

In the evening of the same day, All Hallowe'en, the young people of the church will enjoy a dance in the parish house, both as a get together social of the young people, and in order that they too may do their part in raising this apportionment. A nominal sum will be charged for the dance to which all of the young people cordially invite their friends. The price of the tickets will be announced later. Good music will be furnished.

Clinton Chapter, O. E. S.

This evening Clinton Chapter has been invited by Emanuel Chapter of Saugerties to their reception of the Assistant Grand Lecturer Brother Vedder, who is a member of that chapter. Several expect to go.

Right Worthy Dr. Frances K. Thornton, Associate Grand Conductress of the state of New York, is to be the guest of Clinton Chapter on Friday evening. Sister Thornton spent the summer months in Kingston, so we all know of her loving personality and gift of an interesting speaker.

The new District Deputy Sister Ford of Oak Hill and Brother Vedder of Saugerties are expected to be with us Friday evening, also all the present matrons and patrons of the district have been invited.

The Social Hour Committee, of which M. Helen Freer is chairman, will entertain during Friday's meeting. One of the special numbers will be the "Three Singing Maids."

At Friday's meeting it is expected that four sisters will join by affiliation.

Some dainty, sweet, light refreshments will be served at Friday's meeting by the refreshments committee. They will be good. Mrs. Murray says so.

All Eastern Stars and Master Masons are welcome, always welcome. The reception committee, of which Mrs. Rose E. Matthews is chairman, will be on hand to welcome and receive.

Are Not the Same.

Amiability and flabbiness, meekness and weakness, are not the same thing; excess of the former leads to the latter.

ALL CORRESPONDENTS OF THE FREEMAN

All Freeman correspondents are requested to enclose with their next news letter a statement of the number of stamped envelopes on hand, signed with name and correct address. On November 2 letter postage will be advanced to three cents and The Freeman desires to provide correspondents with the necessary one-cent stamps.

ELLENVILLE.

Ellenville, Oct. 23.—Judge George Smith of Monticello will speak at Norbury Hall, Ellenville, this evening, in the interest of the Liberty Loan, a vital subject at this time, and everybody will want to hear this speaker, who is well and favorably known in Ulster county, as well as his home county, which is Sullivan.

The Flags of Freedom was the title of the very interesting Rally Day service conducted by the members of the Sunday school at the M. E. Church Sunday morning, and the following program, as arranged, was given:

Hymn—"The Son of God Goes Forth to War."
The Apostles Creed, as Assigned
Prayer—"Congregation."
Prayer .... Rev. J. E. Appley
Reading—"The Day We Celebrate".
—Joseph Watson
Responsive Reading from Luther's Favorite Psalms ....
—Pastor and Congregation
Hymn—"Luther's Cradle Hymn" ...
—School
Dialogue—"Rejoicing of the Children" ... Girls of Mr. Porter's Class
Reading—"Martin Luther" ....
—Elmer E. Count
Hymn—"A Mighty Fortress is Our God," by Martin Luther ... School
Reading—"Our Heritage from the Reformation" .. Lawrence Appley
Recitation—"Landing of the Pilgrim Fathers" ...... Ruth Millspaugh
Hymn—"Faith of Our Fathers" ...
—Congregation
Pageant—"The Growth and Future of Protestantism" ..... Eight Girls
Dialogue—"God of the Nations, Hear Our Call" ....
—Girls of Mrs. Smith's Class
Address .... Rev. J. E. Appley
Offering for Board of Sunday schools'
Reading—"How America Came to be Written" ...... Dorothy Simpson
Hymn—"America" ... Congregation
Recitation—"Present Day Crisis" ..
—Jennie McDowell
Reading—"The Call of Our President" ...... Supt. Guy L. Gould
Salute to American Flag.
Salute to Christan Flag.
Hymn—"The Star Spangled Banner."

The entire program was well rendered. Credit is due Mrs Count and her class of young ladies for its success. The decorations were of the season, and were very beautiful, and credit is due Mrs. Potter's class of girls for all the work of the lovely autumnal decorations. There were present 158 members of the school in addition to a good sized congregation. Organist Campbell presided at the organ.

The large barn on the farm of Richard McDowell at Briggs Street was burned tothe ground with all its contents, including the horses, wagons, an auto and the season's crops, at an early hour Saturday morning. Origin of fire is not known. It will be a very heavy loss to Mr. McDowell as it was said he did not carry any insurance.

Miss Clara Decker, one of our popular girls, and for some time in charge of the Hardenbergh store before it closed out, has accepted a position in the Hart store in Kingston. Miss Decker will be greatly missed at home, among her many friends and from church and Sunday school, where she was always active. While in Kingston she will have her home with a great aunt, Mrs. Newkirk. Mr. Decker and little Miss Margaret will remain in Ellenville for the present.

Miss Emma Warren will start for the Pacific coast this week. She will be accompanied as far as Albany by her sister and husband, Mr. and Mrs. O. H. Hartwig, and from there they go on a ten days' trip up the state. Miss Warren goes on the Grand Central from Albany, and expects to reach Riverside, Cal., the home of her niece, Mrs. Howard Frost, and family, on Sunday, October 28. Many Ellenville friends wish for her a very delightful and safe trip.

Mrs. Lionel Booth is spending a few days at Poughkeepsie.

Mrs. Freer and daughter, Miss Florence Freer, of the local telephone office, have returned from a week's visit with Mr. and Mrs. Robert M. Van Schaick at Norwalk, Conn. They report the family well and prosperous there. Mr. Van Schaick holds a fine position at Bridgeport, Conn.

Daniel Freer of Cornwall spent Sunday at his home on Liberty street.

Red Cross Society dates for this week are as follows: Wednesday afternoon, Miss Stewart, agent for Ulster county for the New York Food Conservation Committee, will be present and give a talk on the "Preservation, Conservation and Substitution of Food." All the articles on exhibition, which will include a variety of canned goods, vegetables, cake, pie and bread, will be sold. Thursday afternoon, Lutheran Sewing Circle; Friday afternoon, Music Club; Saturday afternoon, Ladies' Aid of M. E. Church.

John McDowell and family have returned from a fine auto trip from Allentown, Pa., to Vineland, N. J., where they visited Raymond D. Cookingham and family. Mr. McDowell had also the pleasure of greeting Mr. and Mrs. C. L. Winant and son, Harry, who at one time were well-known residents of Greenfield, and found them pleasantly situated and enjoying life in Jersey.

Mr. and Mrs. William Eypper have returned to their home in Jersey, after visiting her parents, Mr. and Mrs. Paul Nichols, at Greenfield.

Mrs. Mary Newkirk of Gardiner is visiting Mr. and Mrs. H. B. Lauber on Center street.

William Whatley of Middletown was in Ellenville over Sunday. He and his family are nicely located on Linden avenue, and taking up life in Middletown.

Under the personal direction of our local builder, Charles Goldsmith, the trees surrounding the grounds of the new Hunt Memorial Building, have been trimmed and some taken down. The concrete walks are being laid, and the entire grounds graded and put in order, to complete the work of the handsomest spot in town. The ladies of the building committee are to be congratulated upon entire results attained.

NEW PALTZ.

New Paltz, Oct. 23.—DuBois Grimm, who has been attending Eastman's Business College in Poughkeepsie, graduated recently. Mr. Grimm is, however, continuing his studies there.

Peter Harp, who recently secured the position of bookkeeper at the Huguenot National Bank, is progressing in rapid strides and will soon be an excellent addition to the banking force.

Iver Miller is building extensive hen houses on his place on South Chestnut street. Mr. Miller is one of our progressive poultry raisers and, says he finds it an interesting game with such unusual conditions.

Everyone who is in doubt as to how to vote on the question on the ballot this November, "Shall the proposed amendment to section 1, of article 2, of the constitution, conferring equal suffrage upon women be approved?" should go to the opera house Wednesday evening, October 24, at 8 o'clock, when Dr. Kimball and former Mayor John K. Sague of Poughkeepsie will speak.

The will of M. DeWitt Schepmoes has been admitted to probate. The testator bequeaths to his brother, Charles C. Schepmoes, certain promissory notes held by the testator against him. The remainder of the estate goes to the Poughkeepsie Trust Co. in trust and with instructions to sell the property within five years. The Trust Company was instructed to pay Louisa G. Schepmoes, wife of the testator, $60 during her life time and to divide the balance of the income between her and Charles C. Schepmoes. The executor of the will is the Poughkeepsie Trust Company. The value of the real estate is $10,000 and the personal property $20,000. John N. Vanderlyn represented the executor.

The persons who subscribed to the first issue of the Liberty Bonds are now receiving their bonds at the New Paltz Savings Bank.

Cyrus D. Freer of this village finds dogs very troublesome. They enter his chicken yard and kill the chickens at night.

Now that the hunting season is open on some game, hunters are combing this section in search of shooting. Some had better go out near Black Creek in Plutarch during the open season here on wild deer, which is from November 1 to 15, as the farmers from that district are complaining of the damage done to crops and trees by deer.

The Huguenot Grange held an interesting meeting in their rooms in our "Flatiron Building" Saturday evening. With their customary vim and "do it up brownness," the people of Plutarch gave an entertainment appropriate to the times. It was heartily applauded by the audience of about forty-five members. This was the regular semi-monthly meeting.

Alfred Harcourt, son of Mr. and Mrs. Charles Haccourt of this place, has purchased a residence in the city of Mt. Vernon, and has moved there.

Andrew L. F. Deyo of Gardiner and son, Joseph, with their families, will motor to Florida to spend the winter.

Mrs. William Atkins will go to Florida again this winter. She and Mr. Atkins spent last winter there, but he will not go this time on account of the difficulty or arranging for the care of his stock and place. The cold winters here are very bad for Mrs. Atkins, who has severe attacks of hay fever.

Mr. and Mrs. Rufus Palmer have moved into their house on Tri Cor. avenue. Mr. Raab, who has occupied this house, will move into the Luman DuBois house on Elting avenue.

Mrs. A. E. DuBois, whom our village will remember as Anna Elting, daughter of A. V. N. Elting, has been visiting Mrs. Theora Hasbrouck.

Marvin J. Van Wagenen is now teaching psychology in the University of Minnesota, at Minneapolis, Minn.

William McCauley, collector, will receive school taxes at his residence on Church street up to November 3.

Miss Lois F. Betz and Miss Grace Mars of Yonkers spent the week end with Mrs. E. M. Betz of this village.

Elmer E. Arnold, who is mathematical specialist of the state educational department at Albany, and family, have been spending some time with Miss Reeve.

Mrs. William G. Fuller is visiting Miss Beatrice Blackmyer, who is her sister, in East Orange, N. J.

Harold Campbell, who has had charge of the soda fountain at Gregory's drug store during the summer, has gone to Bay Ridge, N. J. He will be employed in a Woolworth 5 and 10 cent store.

R. E. Bodden, of Gregory's drug store, is on his annual vacation.

Charles J. Conklin, fireman on the C. N. E. railroad, has been visiting his family in this villaeg. Mr Conklin has been with the railroad nearly two years.

George Ackert, our industrious laundryman, has purchased D. C. Stoer's five passenger Ford. This will make his laundry delivery a simple problem.

Henry Williams [illegible] bought out the blacksmith busi[illegible]h has been conducted by [illegible] in the J. C. Pine buildi[illegible]wer North Front street. Mr. [illegible]ms is an experienced blacksmith, and is bound to please patrons.

On Sunday at five o'clock, just as dusk was failing, the service car from Johnston's garage in this village struck an unknown wagon on North Chestnut street in front of Vernon DuBois's residence, and smashed one wheel of the wagon. The car had one lamp destroyed. It was driven by Walter Berry and was proceeding northward on the state road leading to Kingston. The wagon had no lights on and was on the wrong side of the road, according to Berry's statement. No one was injured.

Gowns and Dresses

The newest and smartest dresses of Serge, Satin, Silk, Velvet and Jersey. All the new models including the latest Bustle Model

$12.50, $20.00, $25.00 to $85.00

Lovin's
326 WALL STREET

Distinctive Models in Coats

Crystal Cloth, Bolivias, Velours and Silverb oms
$39, $45, $60, $75
HUNDREDS OF OTHER GOOD COATS
$15 to $35

A GROUP OF UNUSUAL SMART SUITS
$39.00, $45.00, $57.50, $65.00, $75.00

For women who would be exclusive in their dress; who seek the latest models designed by the highest talent of Paris; materials that cannot be imitated in the ordinary.

FURS

It matters not whether you want a scarf for $5, or a coat for $1,000: if you want your Fur remodeled or repaired, we can serve you. We guarantee our prices to be as low as the lowest quality considered.

R. & G. CORSETS
Give Satisfaction
$1.00, $1.25, $1.50 & $2.00

S. E. Eighmey
26 Broadway, Downtown

MOTOR WEAVE
AUTO ROBES
$5.00, $5.97 and $6.75

Fall Campaign Well Under Way

Buy your winter supply early and save money

LADIES' WINTER COATS

Smart new styles in Winter Coats on sale this week. We urge again early purchases of ready made garments. Better values cannot be secured this season at

$15.00, $16.50, $18.00, $20.00, $25.00, $29.00, $35.00, $39.00 and $40.00

CHILDREN'S COATS

We are showing a larger assortment of Children's Coats, 6 to 14 years than ever before.

The styles were never more attractive, the values were were never better. Small sizes $3.97 and $4.97. Larger sizes $5.97, $7.97, $8.50, $10.00 and $12.00.

Fashionette Invisible HAIR NETS

are invisible to the eye—indispensible to the coiffure. Made of the finest sterilized human hair. In all sizes and shades at 15 cents each, two for 25 cents. White and grays, 25 cents each. Satisfaction guaranteed.

NO BETTER WAY TO ADD TO YOUR NEST EGG
Subscribe to the Liberty Loan
Subscriptions received at our store.

FALL MILLINERY

Ready to wear Hats in all the popular shapes

$2.97, $3.50 and $3.97

smart styles selling well for early fall wear. Untrimmed velvet shapes, latest fall and winter styles, fancy ornaments, bandings and fancy ribbon trimmings. We can surely please you and our prices are always moderate.

BLANKETS AND QUILTS

We are well supplied with a large stock of cotton blankets at prices that cannot be continued through the season. Our Quilts were secured early and are exceptional value at

$1.97, $2.50, $2.97, $3.50 Up to $5.97

THE DOWNTOWN DRY GOODS STORE, 26 BROADWAY, CORNER MILL ST.

MOMBACCUS HEIGHTS.

Mombaccus Heights, Oct. 22.—Mrs. Henry Smith and sons of New Durham, N. J., and Mrs. Otis Smith and daughter-in-law of Brooklyn spent a few days recently with relatives in this place, making the trip by auto.

William DePuy is doing some carpenter work for Jason Baker.

School Collector Sahler made a trip through this place one day last week.

The Rev. Ambrose and Eli Quick and their wives were at Leonard Van Etten's, Harry Smith's and other friends on Thursday last.

Percy Green, a trainman on the West Shore R. R. spent a few days recently at his home here and visited his aunt, Mrs. F. P. Smith, and family, on Sunday.

Mrs. H. E. Stout and children and Miss Launce Stout returned to their home in Toms River, N. J., on Tuesday, after spending some time with Mrs. Stout's parents, Mr. and Mrs. L. Van Etten.

Miss Ethel McDonald visited Miss Wilmer Beesimer on Sunday.

Mr. and Mrs. Harry Smith motored to Ellenville on Friday last.

So far the open season for hunting has been a v[illegible]y quiet one. Scarcity of game is p[illegible]bably the cause.

A number [illegible]f Joel Lennon's neighbors have be[illegible]n kindly assisting him with his hou[illegible] the past week, the removal of wh[illegible]h has proven a rather difficult task.

Leonard V[illegible]n Etten and son have finished a much needed improvement to the road near his home by putting in a tile drain to carry off the surplus water that did great damage to the road bed.

F. P. Smith has the best crop of apples in this locality.

Constable Norman Crissey called on Justice Van Etten on business Friday.

CLINTONDALE.

Clintondale, Oct. 22.—Mr. and Mrs. Paul Bickert and Miss Frances Bickert and friends motored up from New York city Sunday morning and spent the day with Mr. and Mrs. Hasbrouck Ellis.

C. E. Terwilliger and family spent Sunday with frends at Rutsonville.

Miss W. W. Thomas, who has been ill, is recovering.

Miss Madaline Sutton, who is attending school in Brooklyn, spent a few days last week at her home here.

Mr. and Mrs. Everett Cotter and Mrs. Clark of Asbury Park, N. J., who have been visiting friends here for some time, returned to their home Wednesday.

Lewis Sickler of Ardonia has purchased the fruit farm of William Coy.

Mrs. S. R. Lawrence and son, Frank, are spending some time with Mrs. F. L. Robinson at Woodcliff, N. J.

Miss Ruth Yeager of Poughkeepsie is visiting her grandparents, Mr. and Mrs. Judson Thompson.

ST. REMY.

St. Remy, Oct. 22.—The leader of the C. E. next Sunday night will be S. G. Haines. Topic, "Ministering to Christ. (Work for prisoners, strangers and the sick.) Matt 25:31-46.

Mr. and Mrs. Henry Cornelius of Kingston were guests of Mr. and Mrs. Harry Ellsworth on Sunday.

Mr. and Mrs. James H. Bush of Newburgh and Mrs. Almira York and Charles York and family were guests of Mrs. Katheryn Sutton on Sunday.

Rev. P. N. Chase of Kingston gave a stirring temperance address in the Reformed Church on Sunday afternoon.

Mr. and Mrs. Philip Vining of New Salemwere guests of Mr. and Mrs. Maurice Planck on Sunday.

There was a very heavy frost here on Saturday night.

Mr. and Mrs. Luther Freer and Mrs. Nealie Krom were at Wallkill on Sunday and guests of Mr. and Mrs. Harry DeWitt.

Mrs. John Ryan and daughter, Nellie, of New York city, are guests of Mrs. Schuyler Deyo.

There was no C. E. meeting Sunday night.

Miss Janet Schultz of Kingston called on her aunt, Mrs. M. F. Deyo, on Sunday. S.

Hallowe'en at Mt. Marion.

The Ladies' Aid of the Mt. Marion Church will hold a Hallowe'en social at the church hall October 31. The old witches with their den and boiling pot of fate will be on hand and everything in the way of entertaining guests. The committee, under the direction of Miss Abbie Brink, will serve a Hallowe'en supper; also home made ice cream. Miss Hallock of New Paltz will speak on women's suffrage.

A Beautiful Sunset.

One of the most beautiful sunsets that Kingston folks have witnessed in some time was seen Sunday evening. At first a vivid red, that made the sky look as if it were reflecting a conflagration, and then featured by delicate tints of yellow and gold, it was a scene of beauty that will be remembered long by those who saw it.

When Credit is Due.

"A good-natured man," said Uncle Eben, "ain't entitled to much credit if he's good natured only jes' because he kin take life easy an' not care what happens."

MATTERS BEFORE THE SURROGATE

The will of Ellen Gallagher of the town of Marlborough was admitted to probate by Surrogate Gill in the surrogate's court today. The testatrix gives her estate equally to her two daughters, Anastasia and Catherine Gallagher, or to the survivor, and appoints them executrices. The will was executed April 28, 1916, and witnessed by B. States Sarles, Grayland S. Penny and John Rusk, all of Marlborough. The value of the real estate is $2,000, subject to a mortgage for $900, and the personal property amounts to $200. John Rusk appeared for the executrices.

Letters of administration on the estate of Jacob E. Lasher of the town of Saugerties were issued to his nephew, William H. Lasher. The value of the real estate is $100 and the personal property amounts to $100. Byron L. Davis appeared for the administrator.

A hearing was had in the matter of the judicial settlement of the account of Susan D. Terwilliger as executrix of the estate of George W. Terwilliger of the town of Plattekill and a decree was granted. Solomon G. Carpenter appeared for the executrix.

LAFAYETTE'S COACH.

State Museum Now Custodian of Relic of Lafayette.

By Telegraph to The Freeman.

Albany, October 23.—A huge weatherbeaten coach of the type that in colonial days corresponded to the twelve cylinder limousines of the present day has found a resting place in the State Museum in the education building.

Its great bowed springs, sturdy construction which borders on the massive and apparent air of luxuriance, is attracting many sightseers.

The coach is that in which General Lafayette made his triumphal entry into Albany in September, 1824. It was at that time the property of the Patroon of Albany, General Stephen Van Rensselaer and the faded coat of arms of the Van Rensselaer family is still discernible on the coach's doors.

General Lafayette's visit to Albany was made a great occasion. He started by boat from New York but the vessel ran aground on a sand bar about six miles south of the city. This news was brought to Albany by a small boat and General Solomon Van Rensselaer, who was acting as master of ceremonies, quickly gathered together all of the available coaches and went to meet the distinguished visitor. Being the finest coach of the day that of the Patroon was chosen for the use of General Lafayette.

The coach for the last sixty years has been in the possession of a local carriage manufacturing concern which accounts for its excellent preservation. It was viewed by the French ambassador, Jean Jules Jusserand on his recent visit to Albany and has since been put on public view. It will be retained in the museum as a relic of the colonial days and for its historical association in connection with General Lafayette's visit here.

SOCIETY NOTES.

A birthday party was held at the home of Louis Miller, 12 Meadow street, celebrating his 14th anniversary, October 21, at 8 p. m. Those present were Louis Miller, Sam Markson, Sam Avnet, Jack B. Lehner, David Balsom and other boy friends. The latest patriotic songs were played and refreshments served. Girls were invited but were not present, so the boys had a party without the girls. Louis Miller received best wishes for a happy year and many hearty greetings.

Seymour-Armstrong.

Mr. and Mrs. A. Armstrong of Modena, N. Y., announce the marriage of their daughter, Hazel Marie to Orville D. Seymour of Ardonia, N. Y., Oct. 24th, 1917, by the Rev. Emmett Shew, pastor of the First M. E. Church at Beacon, N. Y.

Longendyke-Schneider.

Frederick W. Longendyke of No. 233 West Chestnut street and Miss Catherine W. Schneider of No. 75 West Union street, were married on Sunday by the Rev. John P. Neumann, pastor of St. Peter's Church. They were attended by Charles B. Reis and Ethel M. Longendyke.

Hicks-Brodhead.

Calvin Hicks, No. 17 Abeel street, and Miss Mary Elizabeth Brodhead of No. 17 West Strand, were quietly married Sunday evening in the parsonage of the Wurts Street Baptist Church, by the pastor, the Rev. A. K. Fuller. They were attended by Mrs. Mabel Harney and William Harnden.

Jenkins-Le Fevre.

Miss Lena Mae Le Fevre, daughter of Mr. and Mrs. John LeFevre, of Modena, was united in marriage to Herman D. Jenkins, son of Mrs. Mary E. Jenkins, of New Paltz, Saturday evening, October 20, by the Rev. M. V. Oggel, at the New Paltz Reformed Church. They were attended by Miss Kathryn DeWitt of Rockville Center, L. I., a cousin of the bride, and Raymond Jenkins, a brother of the groom. Mr. and Mrs. Jenkins left on a bridal trip to Wahington, D. C., Old Point Comfort and other southern places of interest.

Monday Club.

Mrs. Winne was the hostess of the Monday Club this week. Mrs. De La Verne had the paper for the day, "Maurice Maeterlinck, 'The Belgian Shakespeare'." Giving a brief account of Maeterlinck's early life, and dwelling more at length on his later happy home life, Mrs. De La Vergne showed how both influenced his thought and theories of life. He was shown to be preeminently the aesthetic dramatist, and a resume of the "Blue Bird" was given as an illustration of the Drama of Symbolism. Attention was also called to Maeterlinck's late work, the group of essays entitled "The Wrack of the Storm," and Mrs. De La Vergne read therefrom the essay on "King Albert of Belgium," a veritable masterpiece. The paper was exceedingly interesting, entertaining and informing. Next week the club will meet with Mrs. John Forsyth.

In Appreciation.

We wish to express our most sincere thanks to our many friends and neighbors and the L. A. A. O. H., Division No. 5, for their many acts of kindness shown us during our late bereavement, also for the beautiful floral offerings.

JOHN F. MAGUIRE AND FAMILY.—Advertisement.

Don't be a Slacker

Grasp the Opportunity That is Yours and Buy a Liberty Bond

GET ON THE FIRING LINE FIRST

Shoot It To 'Em!

before they have time to realize what has happened. Supply yourself with the right ammunition—business battles as wars, are won or lost according to your preparedness and strategy. Do your part, buy a Liberty Bond. All ways of handling war by the government necessitates money to lead to success. The government is not asking you for something for nothing.

When you buy a Liberty Bond you exchange with the government one kind of money for another kind of money. The kind of money the government is asking you to exchange for another kind of money is better because every $50 Liberty Bond that the government asks you to buy has attached coupons which you cut off every six months and they are worth $1.00 anywhere you wish to spend them or can be cashed at banks. After cutting off the coupons from a $50 bond, the value of the bond is still $50. Everyone knows there can be no better way of saving money than to buy Liberty Loan Bonds and besides it will help to WIN THE WAR.

C. S. WOOD

297-299 Wall Street

Agents for A. E. Nettleton & Co.

Walk-Over and Howard and Foster Men's Shoes

—AND—

W. Armstrong's Queen Quality Walk-Over Ladies' Shoes

ROSE - GORMAN - ROSE, Inc.

Warner and Redfern Corsets Now Sold Exclusively at R-G-R's

Quality First ROSE-GORMAN-ROSE INC Formerly HERBERT CARL DRY GOODS CO.

SIGN YOU NAME For That LIBERTY BOND TO-DAY

KINGSTON'S FINEST GARMENT SHOP

Great Opportunities for Fall Buying at Kingston's Leading Store

The Dress Goods Store That All Kingston Talks About

MOST FOLKS ARE SURPRISED AT THE EXTENSIVE VARIETIES OF FABRICS ON DISPLAY HERE. A MERE CUROSITY INSPECTION WILL CONVINCE YOU OF THE SUPERIORITY OF OUR VALUES.

Come to The R-G-R Store for Dress Goods

WOOLEN DRESS FABRICS OF APPROVED SHADES

54 IN. ALL WOOL, FINE TWILL SERGE—For dresses, suits or skirts, good heavy weight, in black, light and dark blue, green and seal. The Yard $2.00

45 IN. ALL WOOL STORM SERGE—Shrunk and sponged, correct weight for suits and skirts, comes in five shades of blue, grey, green, garnet, seal, golden, purple, etc. ..... The Yard $1.97

44 IN. ALL WOOL VASSAR SUITING—Shrunk and sponged, very desirable for suits, skirts and dresses. The Yard $1.39

54 AND 56 IN. COATING—In all wool velours, gaberdines, cheviots, camel hair and zebelines. At $2.75, $3.00, $3.50, $4.00, $4.50

ALL THE WEAVES THAT ARE MOST IN DEMAND

40 IN. CHARMEUSE—Soft draping quality, good weight, comes in navy, myrtle, Belgian, plum, grey, taupe, seal, black, etc. ..... The Yard $2.19

36 IN. SATIN MESSALINE—High lustrous finish, fifty different shades, for street and evening wear. The Yard $1.39

40 IN. CREPE METEOR—One of the season's most wanted fabrics, in the new fall shades, also black and white, all silk. The Yard $2.00

36 IN. SATIN DE CHINE—Very heavy, suitable for coats or skirts, in navy, seal, myrtle and black. ..... The Yard $1.98

36 IN. STRIPED AND PLAID TAFFETA AND SATIN—In beautiful color combinations. The Yard $1.50, $1.69, $1.75 and $1.98

The Most Complete Showing of COATS! SUITS! DRESSES! SKIRTS! FURS!

Waists, Blouses, Muslin and Flannelette Underwear, Silk Heatherbloom and Sateen Underskirts, Children's Ginghams and Worsted Dresses, Infants' Wear, Kimonos, Bath Robes and Dressing Sacques, House Dresses and Wrappers, Ladies' and Misses Raincoats and Children's Rain Capes. We can merely mention items in the varied stocks we are showing.

LADIES AND MISSES COATS PRICES $10.97 TO $70.00

LADIES AND MISSES SUITS PRICES $13.97 TO $45.00

LADIES AND MISSES DRESSES PRICES $5.97 TO $40.00

LADIES TOP SKIRTS PRICES $2.59 TO $14.00

FURS, MUFFS, SCARFS AND SETS PRICES $3.97 TO $85.00

BLOUSES AND WAISTS ALL MATERIALS PRICES $1.09 TO $11.00

FLANNELETTE GOWNS PRICES 69c TO $1.59

MUSLIN GOWNS PRICES 69c TO $2.97

SILK PETTICOATS PRICES $3.00 TO $7.97

SATEEN AND HEATHERBLOOM UNDERSKIRTS PRICES 59c TO $3.00

CHILDREN'S GINGHAM DRESSES PRICES 69c TO $4.00

CHILDREN'S WORSTED DRESSES PRICES $3.59 TO $12.00

CHILDREN'S COATS—2 TO 6 PRICES $2.59 TO $12.00

CHILDREN'S COATS—6 TO 14 PRICES $3.97 TO $16.00

CHILDREN'S RAIN CAPES PRICES $2.59 TO $3.79

CHILDREN'S RAIN COATS WITH CAP PRICES $2.97 TO $5.00

LADIES' AND MISSES RAIN COATS PRICES $3.97 TO $15.00

FOR THE NEW GLOVES

THERE'S NO PLACE LIKE R-G-R's—A GLOVE FOR EVERY HAND—A GLOVE FOR EVERY PURPOSE AND BEST OF ALL PRICES ARE MOST REASONABLE.

LADIES' CHAMOISETTE GLOVES—Ivory, grey, black, white and white embro. black $1.00

LADIES' CHAMOISETTE GLOVES—White and wwhite embro., black 75c

KAYSER SILK GLOVES—Suede lined white and black $1.25

CHILDREN'S KID GLOVES—Tan and white $1.50

INFANTS THUMBLESS KID MITTEN—White with fur top $1.25

LADIES GOLF GLOVES ..... 39c to 69c

MEN'S GOLF GLOVES ..... 59c to $1.00

CHILDREN'S GOLF GLOVES—White grey, navy 39c, 50c, 59c

CHILDREN'S KNIT MITTS—All colors 25c, 39c, 50c

LADIES GLACE KID GLOVES—White tan and black $1.59

FRENCH KID GLOVES—White, white embro., black, black embro., white, black and tan $1.97

FRENCH KID GLOVES—Washable and cleanable hand embro. backs $2.75

WASHABLE KID GLOVES—Tan, pearl white, grey, ivory black $1.50, $1.97

LADIES' SUEDE GLOVES—Grey and tan $1.50

LADIES' GENUINE MOCHA SKIN GLOVES—Beaver and grey $2.50

FOR IT'S UNDERWEAR TIME IN GOOD OLD KINGSTON!

And the R-G-R Store Has the Stocks

Every style garment for man, woman or child is represented here. We carry the Munsing and the Forest Mills in Standard makes as well as the best grades at each price in separate garments--Sleeping Garments and Union Suits

CHILDREN'S WOOL UNION SUITS—White or naturel $1.39 to $2.97

CHILDREN'S WOOL TIVOLI SHIRTS DRAWERS AND PANTS—White or gray. ..... 69c to $1.97

BOYS SHIRTS AND DRAWERS—Fleeced 39c, 49c

MISSES VEST AND PANTS—Cotton 39c, 49c

CHILDREN'S SLEEPING GARMENTS—White or grey 79c, 97c

BOYS MUNSING UNION SUITS $1.25 to $1.97

LADIES' VESTS—Cotton, high neck long sleeve, dutch neck elbow sleeve, low neck no sleeve. Pants and tights to match 69c, 79c

LADIES VEST—Wool, high neck long sleeve, dutch neck elbow sleeve, low neck no sleeve. Pants and tights to match. $1.25, $1.97

LADIES UNION SUITS—Cotton, high neck ong sleeve, dutch neck elbow sleeve, low neck no sleeve, ankle length. $1.19, $1.59

LADIES' UNION SUITS—Wool, high neck long sleeve, dutch neck elbow sleeve, low neck no sleeve, ankle length. $1.97, $3.97

ROSE - GORMAN - ROSE, Inc.

Keep Moving.

Keep moving! That is life's secret all the way. When progress ceases, you begin to lose ground. When growth is at an end, decay begins. Do not let yourself think you know enough, even though your diploma is hanging framed upon the wall. Do not imagine you are good enough even though your acquaintances unite in speaking well of you. Keep moving! The day that shows no gain to your credit means loss.—Exchange.

Cliff Dwellers Still Exist.

Although the earliest cliff dwellers were prehistoric, cave dwellers have existed in almost every age of the world. The ancient Horites derived their name from their practice of living in caverns and subteranean abodes. An Arab tribe in Palestine still occupies the mountainous caves, and a tribe of cliff dwellers has been recently found in Mexico.

A Sack of Living Matter.

As might be expected, it is among the inhabitants of the water that we find the simplest types of life. One of the polyps, the hydra, illustrates how simple these structures sometimes are. This little creature is nothing more than a sack of living matter, the inside coating attending to the work of digestion and the outside membrane doing the breathing. Yet the functions of the two membranes are so slightly specialized that the polyp may be turned inside out and the former stomach begins respiring, and the former breathing apparatus digests food.

An Extravagant Woman.

"My Auntie Frettie was in certain ways the most extravagant woman I ever knew," stated the old codger. "For example, she got the measles at sixty-seven, when by taking time by the forelock she could just as well have had them at nine."—Judge.

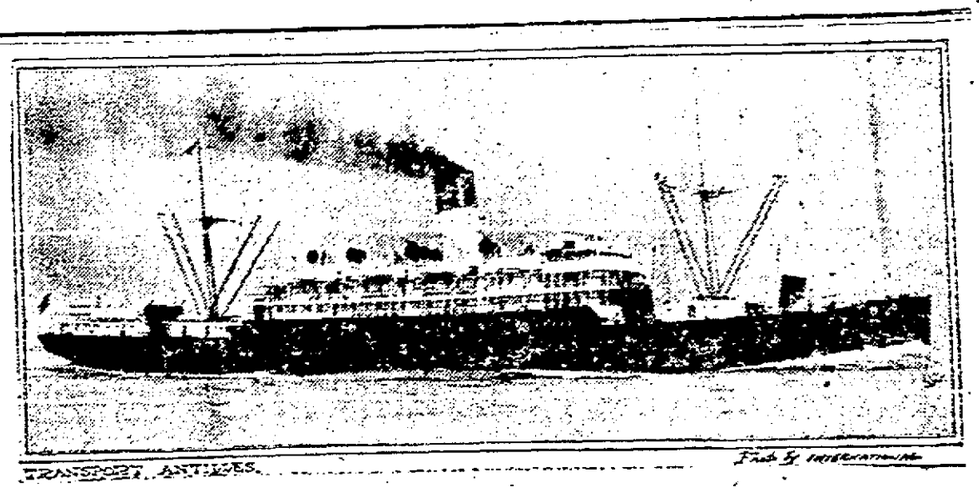

AMERICAN TRANSPORT SUNK BY SUBMARINE.

The steamship Antilles, an American army transport, sunk by a German U-boat, scoring the first triumph against American naval forces for the German navy. Seventy lives were lost. The transport was on the way back to America.

Kingston Daily Freeman.

TERMS:

Per Annum in advance $6.00
Per Month ..... .43

Ten Cents Per Week.

Entered as Second-class matter at the postoffice at Kingston, N. Y.

Published by Freeman Publishing Company, at 3-9 Broadway, Kingston, N. Y. Jay E. Klock, President; Alfred DuFlon, Secretary and Treasurer. Addresses 3-9 Broadway, Kingston, N. Y. Louise M. Klock, Vice-President, 243 Albany Avenue, Kingston, N. Y.

Member American Newspaper Publishers' Association.
Member New York Associated Dailies.
Official paper of Kingston City.
Official paper of Ulster County.

Please address all communications and make all money orders and checks payable to Freeman Publishing Company, 3-9 Broadway.

Telephone Calls:
New York Telephone—Main Office, Downtown, 1870. Uptown Office, 882.

KINGSTON, N. Y., OCT. 23, 1917.

In a previous issue of The Freeman we called attention to the promptitude of the hungry and impoverished people of Germany in responding to the repeated requests of their Government to purchase war bonds—a promptness which is not conspicuous among our own citizens under similar circumstances. This difference is explained in part by the fact that the Germans have been fed up on stories that their adversaries are planning to enslave them, just as they had expected to enslave other nations. Moreover, the closer one is to the firing line the more real the war seems. So, for a fair standard of comparison with American subscriptions we must search elsewhere. New Zealand is farther from the battle front than we are and would have much less to lose than ourselves in case the Germans achieved world-domination. Yet the people of that little country have raised $120 per capita for war purposes by voluntary subscriptions. The same per capita contribution in the United States would realize more than $12,000,000,000. It seems incredible that we should have any hesitation in raising half as much as New Zealanders. We note that citizens of German descent in New York have taken twice as many Liberty Bonds as any other class of citizens of recent foreign extraction. They evidently realize better than others what Prussian domination means. Let the sleepers among us awake. Only four more days are left in which to make good.

If the entrance of women into politics brings any good with it the suffragists ought to be glad to show us a sample. They have one available in Miss Jeannette Rankin, Congresswoman from Montana, yet she has not been invited to speak in the campaign in this State. So far as we have heard, she has not taken the stump for the "cause" anywhere. Probably the managers are afraid that some cruel man in the audience might arise and ask her to explain why she went into hysterics and voted through her sobs against upholding American honor. She might weep on the stump and get her nose red and her cheeks unpowdered. We commend the wisdom of keeping her under cover, since her appearance as Exhibit A would probably result in arousing the public to the absurdity of the whole movement. The divine saying, By their fruits ye shall know them, has lost nothing of its value during the centuries. New York cannot afford to take a chance of being represented in Washington some day by a squaller.

Voters will have only two state officers this year on which to express their party preference, Attorney General and Member of Assembly. There are two Judges of the Court of Appeals to be elected but they have been nominated by both parties. The Assembly of 1917 which was strongly Republican had a splendid record of constructive legislation, passing promptly and intelligently upon a large number of measures to put the State on an efficient war footing and it is a reasonable expectation that measures of equal importance will come up for the consideration of the Assembly of 1918. This is no year to take a chance of electing a Democratic Attorney General or a Democratic majority in the Assembly. It is no time for New York to take a backward step.

Chester Young has been prominently identified with all public matters in the town of Wawarsing for many years, and like his distinguished father before him he has always helped to bring about Republican success in that part of the county. He has shown himself capable of handling big affairs in a big way, and his activity in the Ulster County Farm Bureau, which he served two years as president, has resulted in benefits to the farmers of the county generally which they would repay promptly if they were residents of Ellenville or any other part of the town of Wawarsing where they could vote for him. They look to Wawarsing to do its part toward repaying Mr. Young for his service, not alone to the farmer, but to the business man, because business and farming are so closely entwined in their relations that the success of the farmer spells success for business. Everyone in the county knows what Wawarsing can accomplish for her Republican sons and expects to see Mr. Young elected supervisor by a handsome majority.

In the nomination of Charles E. Upright for supervisor, Gardiner Republicans selected a man who is representative of the extensive farming and agricultural interests of that community. Ulster county needs its most representative and its ablest citizens in the county legislature. The same discrimination which governs the voter in his selection of legislators who meet at Albany should govern in the selection of the legislators who meet in Kingston, because town and county government come closer to the people and the county legislature determines matters which are of the most consequence to the individual taxpayer. Mr. Upright's interests in protecting the taxpayer are well known to his neighbors, whose hearty support should indicate to the rest of the county that they approve most heartily the Republican policies of county government by which they have been benefited.

TWENTY AND TEN YEARS AGO.

Oct. 23, 1897.—Fire damaged the house of Mrs. David Conroy on Cedar street.

Cunningham egg food factory sold to V. B. Van Wagonen.

Frank and Henry Mendore, negroes, arrested for the abduction of Katie Clum at Grand Gorge.

Oct. 23, 1907.—Death of Mrs. Hyman Hymes on Chambers street.

Mrs. Aaron Hoes died on Cedar street, aged 71 years.

Kingston Academy defeated by Riverview Military Academy at football by score of 27 ot 0.

WEST PARK.

West Park, Oct. 22.—William Schain spent the week end at New York city.

Miss Dorcas Denney spent Monday at the home of Mr. and Mrs. Eugene LeFever at Poughkeepsie.

Miss Margaret O'Brien and Miss Helen Mitchell were visitors at Esopus on Saturday evening.

Mrs. J. J. Smith has closed her closed her summer some, Heartease, here for the winter, and returned to New York city on Tuesday.

John Herring of Ulster Park spent Friday in town.

Rev. and Mrs. J. R. Simmons spent Monday in Poughkeepsie.

A dance will be held in the school house on Friday evening, November 2. Music by B. J. Murray's orchestra of Kingston.

Mr. and Mrs. Rhule Kniffin and family, also Mrs. John Demaron spent Sunday out of town.

Master Eugene Rider of Kingston spent the week end with his aunt, Mrs. Caroline Gindrat.

Miss Hazel Ackert spent Saturday at Poughkeepsie.

Miss Eleanor Marcus and Miss [illegible] Poughkeepsie.

Mr. and Mrs. Melvin Everett of Highland spent Thursday at the home of Mr. and Mrs. Frank Coutant. Mrs. Everett is a sister of Mr. Coutant.

Rev. and Mrs. Richard Searing are visiting in Saratoga.

Mr. and Mrs. George Atkins of Highland spent Sunday at the home of Mr. Atkins's parents, Mr. and Mrs. Richard Atkins.

Mr. and Mrs. Joe Vasta of Poughkeepsie spent the week end at the home of Mrs. Vasta's parents, Mr. and Mrs. Paul Beechette.

Fred Fountain of Albany spent the week end in town.

On Tuesday evening, October 23, at 7:30, Rev. George H. Scofield of Highland will preach on "No-license Campaign" in the Baptist Church. Everybody invited.

Mr. and Mrs. Ralph Spencer and Wells Dumont attended the supper held at the M. E. Church, Esopus, last Wednesday evening.

Mr. and Mrs. Chester Elliott spent Sunday in Port Ewen.

ESOPUS.

Esopus, Oct. 22.—On account of other matters which have to receive attention, the business meeting of the Epworth League will be held on the last Monday in October instead of Tuesday as had been planned.

Mrs. Calvin Cole and daughter, Helen, Mrs. Elmer Lund and Mrs. Jacob Best attended the anniversary service held in Ascension Church, at West Park, last Sunday.

Mr. and Mrs. Olivet of Poughkeepsie spent last Sunday with Mrs. Olivet's parents, Mr. and Mrs. Lemuel Freer, of West Esopus.

The oyster supper given by the Epworth League was well attended and all had an enjoyable evening. Everything was disposed of and over twenty dollars was taken in.

S. E. Mott motored to Plutarch last Wednesday, taking with him the Rev. J. J. Lyons to attend the funeral service of Mrs. Alice Tobias.

A telephone message was received by Miss Hazel Mott from her friend, Miss Lucetta Fraleigh, of Red Hook, conveying the news of the death of the aged grandmother of Miss Fraleigh. The deceased had resided with her daughter, Mrs. Lucetta Fraleigh, for many years, but at the time of her death was visiting at the home of another daughter, Mrs. Bert Teator. The funeral services were held Monday afternoon at 2 o'clock in the Lutheran Church at Red Hook.

The Adelphia Club will hold an entertainment in Elmore Hall on Friday evening, November 2, consisting of two farces entitled "Double Crossed," and "Just a Little Mistake." Following is the cast of characters, for "Double Crossed:" Joe Thomas, John Beaver, Jr.; Mel Treman, John Anderson; Edith Thompson, Hazel Mott; Mary Roe, Marian Mott; Mrs. Thompson, Mrs. J. J. Lyons; Jane, the maid, Rena Sottong. "Just a Little Mistake:" Mrs. Ball, a hospitable woman, Marian Mott; Elsie Walton, her niece, Amy Smith; her friends, Helen Strong and Ray Forster, Hazel Mott and Rena Sottong; Jerry, her sister's friend, Mrs. J. J. Lyons; a cook, John Anderson. The entertainment will begin at 8 o'clock. Admission 25 cents; children from nine to twelve years of age, 15 cents. Home made ice cream will be on sale.

BEGINNING OF THE REFORMATION

(Contributed.)

The Reformation began with the nailing of the ninety-five theses to the door of the Castle Church at Wittenberg on the eve of All Saints' Day, October 31, 1517. Luther had no idea of reforming the church. Nothing was farther from his mind than to attack the Holy Father in Rome. He was under the impression that Tetzel and a few others behind the back of the Pope had inaugurated abuses of which the Holy Father knew nothing. Tetzel had once been condemned to death by drowning because of his adulterous life. The truth of the above statement may be seen from the fact that Luther the year following wrote a book and dedicated it to the Pope. Had Luther even surmised that this act would create such a mighty upheaval it is possible that the theses never would have been written. What, then, were the ninety-five theses?

What Were the Ninety-five Theses?

These were ninety-five propositions written and arranged by Luther intended for discussion between the doctors of the university. Luther never intended that they should be a public document. This is seen from the fact that they were written in Latin. The occasion of the theses was scandalous abuse of the sale of indulgences by Tetzel. They were nailed to the door of the castle church because the custom of the times was to display such documents in this manner.

It was not Luther's intention to present an adequate plan of salvation in the theses, but to point out what evangelical principles are violated in the traffic of indulgences. He goes right into the heart of the matter in his first thesis. He does not attack the doctrine of indulgences itself but he assails its abuse. The decided reference to faith in Christ as the only ground of salvation involved the life principle of the Reformation. The chief thought in the theses is expressed in the first one: "When our Lord and Master, Jesus Christ, says 'Repent,' He means that the entire life of the believer should be repentance." The chief effort in the theses is to distinguish between the idea of "Penance" and "Repentance."

The effect of the theses was astounding. Luther's friends thought he had spoken unadvisedly. With incredible rapidity they were spread all over Europe. "In fourteen days," says Luther, "they flew over Germany." "In four weeks," says Myconius, "they were diffused thoughout all Christendom as though angels were the postmen." They met with so much favor that the Catholics were compelled to resist them. Tetzel publicly burned them and prepared counter-theses.

What Led Luther to be a Reformer?

Luther became a reformer not because he was ambitious to be a leader, nor because he was anxious to overthrow the Roman Catholic Church. He was driven to be a reformer. When he found peace through justification by faith, then the Reformation was born in his own soul and he had to become a reformer.

The one motive which impelled him was the sympathy for the common people. He knew their spiritual destitution. He saw how they were deluded by the priest and bishop, and he longed to help them, to free them from the bondage of a corrupt system of religion and lead them into the liberty of the children of God was his one burning desire.

He translated the Bible so that they might read for themselves the precious promises and blessed messages. He prepared the catechism that they might have a plain way of salvation. He composed his hymns so that they might sing of salvation procured at so great a cost, not by saint, but by Jesus Christ. Not personal ambition but the crying needs of the people compelled him to be a reformer.

Why Was the Evangelical Lutheran Church so Called?

The name Lutheran was first applied to the followers of Luther by Eck when he published the Bull against Luther. It was used as an expression of disrespect and derision. Neither Luther nor his followers wanted the church called by that name. It was thrust upon them. The name the reformers themselves wished to adopt was "The Evangelical Church"—the Gospel Church. No title would have been more appropriate and expressive.

"We call ourselves Lutheran, and our churches Lutheran Churches, not for Luther's sake, nor for the selfish pride of ornamenting ourselves with his name, but because we accept, hold and teach the doctrine he taught as the pure doctrine of Christ. And because we believe the articles of faith which Luther taught and defended and receive them as the pure Gospel, we are bound to acknowledge and take his name, whether it be one honor or reproach. Let those disown him who disown his doctrines; we hold the Gospel as he held and preached it, and therefore we cannot hesitate to take the name. In like manner Lutheran now because Luther was the instrument chosen of God to recover the church from its prostration and to plant and establish it anew in modern times."—Seiss.

During the week of October 28 the following program commemorating the Reformation will be given at Immanuel Lutheran Church, Livingston street:

Monday, Oct. 29—The Lutheran Church in Kingston and the Hudson Valley in Colonial Days. Pastor K. Kroeymann, New York city.

Tuesday, Oct. 30—Luther's Morals. Pastor R. Siebert, Schenectady.

Wednesday, Oct. 31—Song Service by the Choir, F. Ehnes, director.

Thursday, Nov. 1—Luther and America. Pastor R. Rossmeyer, Orange, N. J.

Friday, Nov. 2—The Lutheran Church—Past and Future. Pastor F. T. Schroeder.

All lectures in English, to which the public is cordially invited.

Help Your Country!
Buy a
LIBERTY BOND
Today
Enoch Morgan's Sons Co., New York
SAPOLIO

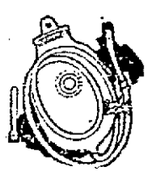
Fountain Syringes, 98c to $3.50
Combinations, $2.25 and $3.50

Guaranteed made by Davol, Davidson, Goodyear, Miller and Whital Tatum & Co.

Bed and Douche Pans
98c and up

McBRIDE DRUG STORES

Ice Caps
98c up

SPECIALS

Ladies' Syringes, $2.00 values 98c
Rubber Sponges, large, 95c value 48c
Army Air Pillow, $2.50 value $1.50
Folding Rubber Wash Basins, $2.50 values..$1.50

Hot Water Bottles
98c to $2.50

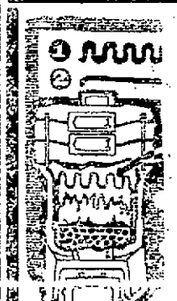

We Want to Talk Heating With You

But mind you, we are not going to ask you to buy a single thing. All we want is just the chance to tell you what little we know about the strong points about this Kingstonian Boiler we are selling.

After we have told them to you—if that boiler doesn't sell itself to you, all we could ever say between now and next Election wouldn't move you an inch.

But just bear this in mind; no matter what "system" you instal, the boiler is the vital thing.

If you want to come around and talk it over this evening, we'll stay down.

CANFIELD STOVE CO.

Strand and Ferry streets — Kingston, N. Y.

THE BIG DOWNTOWN STORE.

Shirt Operators WANTED

Good wages and steady work guaranteed in Kingston's newest modern factory

BEGINNERS PAID WELL WHILE LEARNING

F. Jacobson & Sons' Shirt Factory

SMITH AVENUE AND CORNELL STREET

Kingston, N. Y. October 17, 1917

The Right Men in the Right Time

I beg to announce to the worthy public the opening of my new FUR SHOP at 311 Broadway, where all the work is done under my personal supervision and guaranteed by me as to the material and workmanship.

I have 30 years of experience.

Are you prepared for the winter?

Give me a trial! My prices are reasonable.

My work is approved by you for the last seven years. My specialty is all that is furs.

Furs remodelled, repaired and made like new.

Workmanship and fit guaranteed.

ABRAHAM TUCKER
311 Broadway
Phone 1563-J — Kingston, N. Y.
Work Called For and Delivered — Furs Stored Free of Charge

INFORMATION BUREAU
PERTAINING TO
Contracting—Building — Jobbing
IF INTERESTED IN ANY ONE OF THE FOLLOWING PHONE OR WRITE THEM FOR AN ESTIMATE.

METAL CEILINGS AND CARPET CLEANING.

GEO. W. PARISH
Steam and Vacuum Carpet Cleaning.
870 Hasbrouck Avenue.
N. Y. 'Phone, 691.

COLD WEATHER THIS:

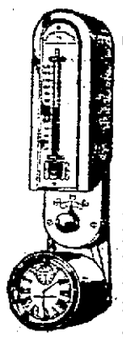

We sell the Minneapolis Heat Regulator

It will keep your house at a uniform temperature no matter how cold the weather may be out of doors.

It works equally well with Furnace, Hot Water or Steam; and with Wood, Coal or Natural Gas.

Saves its Cost in Fuel first Year

L. F. BANNON & CO.
16-18 Hasbrouck Ave., Kingston, N. Y.

L. F. BANNON
Plumbing, Heating & Contracting Company
16 and 18 HASBROUCK AVENUE

Plumbing Fixtures, Heating and Roofing Supplies, Pipe Fittings, Valves, Leaders, Gutters, etc., at wholesale prices.

First class mechanics to install same if desired.

W. H. CONNELLY, M. D.
Physician, Surgeon and Specialist
Eye, Ear, Nose and Throat.
FAIR ST. KINGSTON, N. Y
Office Hours—9:30 a. m. until 12 m.
Telephone 627-J.

NOTICE TO CREDITORS.—In pursuance of an order of Hon. Walter N. Gill, surrogate of Ulster county, notice is hereby given, according to law, to all persons having claims against Petronella B. Forsyth, late of the city of Kingston, county of Ulster, deceased, intestate, to present the same with the vouchers in support thereof, to the undersigned, the administratrix of the estate of said deceased, at the office of her attorney, DeWitt Roosa, corner of Strand and Broadway, in the said city of Kingston, N. Y., on or before the 1st day of March, 1918.

Dated, August 27, 1917.

KATHARINE B. FORSYTH,
Administratrix of, etc., of
Petronella B. Forsyth, Deceased.
DeWitt Roosa, Attorney, Kingston, N. Y.

Kingston Savings Bank
273 Wall street. Kingston, N. Y.
CHARTERED 1874

OFFICERS:
MYRON TELLER, President.
GEORGE BURGEVIN, V. B. VAN WAGONEN, Vice-Presidents.
CHARLES TAPPEN, Treasurer.
CHARLES H. DE LA VERGNE, Assistant Treasurer.
HARRY ENSIGN, Accountant.
JAMES A. BETTS, Counsel.

TRUSTEES:
James A. Betts, George Burgevin,
Zadoc P. Boice, Levan S. Winne,
Everett Fowler, D. N. Mathews,
John E. Kraft, Sam Bernstein,
Charles Tappen, A. D. Rose,
Myron Teller, Virgil B. VanWagoner
Ervin E. Norwood.

Deposits made on or before Nov. 3, 1917, and remaining in bank until July 1, 1918, will be credited with eight (8 months' interest.

Interest will be paid on all sums from one dollar to three thousand dollars.

Accounts may be opened by mail for which a bank book will be forwarded on receipt of New York draft, certified check, post office or express money order.

Rooms for the convenience of ladies are a feature of the banking house.

Interest at the rate of 4% per annum was declard for six months ending June 30, 1917.

Deposits commence to draw interest from the first of each month.

Money withdrawn before January 1 and July 1 will not be entitled to interest.

ULSTER COUNTY SAVINGS INSTITUTION
280 Wall Street. Kingston, N. Y.
INCORPORATED 1851.

E. H. LOUGHRAN, President.
HARRY R. BRIGHAM, CHARLES S. WOOD, Vice-President.
J. M. SCHAEFFER, Secretary.
JOHN B. ALLIGER, Treasurer.
JAMES J. O'CONNOR, Teller.
JOHN R. T. HALL, Bookkeeper.
PHILIP ELTING, Attorney.

TRUSTEES:
John B. Alliger, C. D. B. Hasbrouck
H. R. Brigham, E. H. Loughran,
David Burgevin, J. M. Schaeffer,
Howard Chipp, C. S. Wood,
Philip Elting, Wm. C. Shafer,
George Hutton, Ogden F. Winne.

For the six months ending June 30th, 1917, interest was credited July 1st, 1917, at 4 per cent per annum.

Interest not drawn will be added to the principal and draw interest.

Money deposited on or before Nov. 3rd and remaining in the bank until July 1st, 1918, will be credited with eight (8) months' interest.

Women and children under age have by law the control of their own savings bank accounts.

Persons living out of the city may send money by bank draft, check, post office order or express, and deposit book will be returned by mail. ALL BUSINESS STRICTLY CONFIDENTIAL.

THE RONDOUT Savings Bank
RONDOUT, N. Y

OFFICERS:
J. E. DERRENBACHER .....President
T. C. COYKENDALL...1st Vice-President
F. H. GRIFFITHS.....2nd Vice-President
DAYTON MURRAY .....Secretary
HERBERT HALL .....Bookkeeper

TRUSTEES:
John D. Schoonmaker, E. Coykendall,
F. Stephan, Jr., John S. Thompson,
F. H. Griffiths, A. A. Stern,
Wesley D. Hale, T. C. Coykendall,
J. Graham Rose, H. H. Flemming,
Nicholas Stock.

Interest credited semi-annually, January and July.

Moneys withdrawn before January 1 and July will not be entitled to interest.

Deposits commence to draw interest on the first of each month.

All deposits made on or before the 10th day of January and July draw interest from the first days of these months.

Banking hours from 10 a. m. to 3 p. m. Saturdays 9 a. m. to 12 m.

Interest will be paid on all sums from $5 to $3,000.

Interest at the rate of 4 per cent per annum was declared for six months ending June 30, 1917.

Hudson DAY LINE River

Steamers "Washington Irving," "Hendrick Hudson," "Robert Fulton," "Albany."

Daily except Sunday.

Down steamer, leaves Kingston Point 12:25 p. m.

Up steamer, Albany and way landings, leaves New York, Desbrosses St., 8:40 a. m., W. 42nd St., 9:00 a. m., W. 129th St., 9:20 a. m.

Arrive Kingston Point at 2:10 p. m.

Music. Restaurant. Lunch Room.

TIME TABLE OF
ULSTER & DELAWARE R.R.
IN EFFECT SEPT. 9, 1917.

Trains are due to leave this city as follows:

Rondout Sta., †6:25, s7:30 a. m.; †2:25 p. m.

Union Sta., †7:00, s8:00 a. m.; †2:40 p. m.

Trains are due to arrive as follows:

Union Sta., †11:35 a. m.; s5:15, †7:30 p. m.

Rondout Sta., †11:55 a. m.; s5:35, †7:40 p. m.

† Daily except Sunday. s Sunday only.

CLASSIFICATION OF DRAFTED MEN

According to new regulations about to be issued by the Provost Marshal General drafted men will hereafter be called out according to the class in which they belong, those in the first class being called first, and so on down the list.

The classifications are as follows, and show every man registered to which class he belongs and in what order the different classifications will be called to service:

CLASS I

1.—Single men without dependent relatives.

2.—Married man (or widower) with children, who habitually fails to support his family.

3.—Married man dependent on wife for support.

4.—Married man (or widower) with children, not usefully engaged, family supported by income independent of his labor.

5.—Men not included in any other discription in this or other classes.

6.—Unskilled laborer.

CLASS II

1.—Married man or father of motherless children, usefully engaged, but family has sufficient income apart from his daily labor to afford reasonably adequate support during his absence.

2.—Married man, no children; wife can support herself decently and without hardship.

3.—Skilled farm laborer engaged in necessary industrial enterprise.

4.—Skilled industrial laborer engaged in necessary agricultural enterprise.

Class III.

1.—Man with foster children dependent on daily labor for support.

2.—Man with aged, infirm or invalid parents or grandparents dependent on daily labor for support.

3.—Man with brothers or sisters incompetent to support themselves, dependent on daily labor for support.

4.—County or municipal officer.

5.—Firemen or policemen.

6.—Necessary artificers or workmen in arsenals, armories and navy yards.

7.—Necessary custom house clerk.

8.—Persons necessary in transmission of mails.

9.—Necessary employes in service of United States.

10.—Highly specialized administrative experts.

11.—Technical or mechanical experts in industrial enterprise.

12.—Highly specialized agricultural expert in agricultural bureau of state or nation.

13.—Assistant or associate manager of necessary industrial enterprise.

14.—Assistant or associate manager of necesssary agricultural enterprise.

Class IV.

1.—Married man with wife (and) or children (or widower with children) dependent for daily labor for support and no other reasonably adequate support available.

2.—Mariners in sea service of merchants or citizens in United States.

3.—Heads of necessary industrial enterprises.

4.—Heads of necessary agricultural enterprises.

Class V.

1.—Officers of states or the United States.

2.—Regularly or duly ordained ministers.

3.—Students of divinity.

4.—Persons in military or naval service.

5.—Aliens.

6.—Alien enemies.

7.—Persons morally unfit.

8.—Persons physically, permanently or mentally unfit.

9.—Licensed pilots.

Strikers Return to Work.

By Telegraph to The Freeman.

Boston, Oct. 23.—Stating that they were ashamed of the attitude taken by the labor unions and denouncing the union agents' stand as unpatriotic, all but 250 of the 2,000 men called out on strike at the Watertown Arsenal returned to work today. Construction on the $8,000,000 worth of new buildings to be used as forge, foundry and gun carriage plants was resumed with hardly a perceptible break.

Regulating Price of Sugar.

By Telegraph to The Freeman.

New York, Oct. 23.—New York city today acted to prevent the shortage of sugar here from sending prices to a prohibitive figure. Manufacturers and wholesale and retail dealers, at a conference, set a price of ten cents a pound in New York city and eleven cents in the suburbs.

Open to All.

About the only opportunity open to the man who doesn't know much about anything is the field of criticism. —Toledo Blade.

DIED.

BOICE—In the town of Ulster, Oct. 22, 1917, Horace Boice.

Funeral services at his late residence, Sawkill Road on Wednesday at 2 p. m. Relatives and friends are invited without further notice. Interment in Hurley Cemetery.

DU BOIS—At Waterbury, Conn., October 21, 1917, Ira DuBois, aged 37 years.

Funeral services from the residence of his brother, George C. DuBois, 199 Wall street, Wednesday at 2 p. m. Relatives and friends invited. Interment in Rosendale Plains Cemetery.

IRWIN—In this city, Sunday, October 21, 1917, Bridget, wife of John F. Irwin.

Funeral from her late residence, No. 12 Hasbrouck avenue, Wednesday at 9 a. m. and from St. Mary's Church at 9:30 where a requiem mass will be celebrated for the repose of her soul. Relatives and friends invited. Interment in the family plot in St. Mary's cemetery.

GERMAN NAVY LOST HEAVILY

By Telegraph to The Freeman.

Petrograd, Oct. 23.—More than a score of German warships and mine sweepers, including two dreadnoughts, were destroyed or put out of action in the naval engagement in the Gulf of Riga, while information at hand today shows that only one Russian battleship was destroyed.

The lost Russian man of war was the Slava, and as she plunged beneath the waves the only sailor remaining on board launched a torpedo which blew a German torpedo boat to pieces.

(The Slava was sunk in an action with the German fleet last Wednesday.)

New details reaching the ministry of marine today show that the Russian sailors fought gallantly although their ship was on fire from stem to stern and pierced by twenty projectiles. Even as she sank the Slava was surrounded by dreadnoughts and torpedo boats which kept up a continuous cannonade.

The fight was at close range—almost hand to hand. All the sailors on the Slava remaining alive had left the ship except one when a German destroyer aproached to give the finishing blow. This sailor fired the torpedo which sent the destroyer to the bottom.

ODDS AND ENDS.

A meeting of the Parent-Teachers' Association of School No. 5 will be held Tuesday, October 30, at 3:45 p. m., in the basement of the Reformed Church of the Comforter.

The Henrietta Wynkoop Guild of the First Dutch Church is preparing to take orders for candy and cake to be made on November 3, the day on which they are to hold an attractive little sale in the Schermerhorn tailor shop on Fair street. Orders may be sent to Miss Ingalls, 679 Broadway. 'Phone 522-J.

LOCAL DEATH RECORD.

Recent Deaths and Funerals of Persons in This Vicinity.

Hattie Clinton, wife of George McLoughlin, died Sunday morning at Danbury, Conn. Burial at Danbury. Mrs. McLoughlin was a sister of Charles J. Clinton.

The funeral of Ira DuBois, who was killed in the electric generator room of the Scoville Manufacturing Company's plant at Waterbury, Conn., on Sunday, will take place from the residence of his brother, George C. DuBois, No. 199 Wall street, this city, on Wednesday afternoon at three o'clock. The remains will be taken to the Rosendale Plains cemetery for interment.

Charles J. Clinton, an old resident of Highland, died at 2 o'clock Monday morning of apoplexy. His wife and three sons, Charles D. Clinton, of Kingston, Noah Clinton of Croton and George E. Clinton of Ossining, survive him; also four sisters, Mrs. Thomas Bereau of Modena, Mrs. Theo. Robinson of Wallkill, Mrs. A. Roos of Kingston and Miss Kate Clinton of Gardiner, and one brother, James Clinton of Modena. Service at home Wednesday, October 24. Interment in Lloyd cemetery.

GENERAL OBREGON.

MEXICAN GENERAL IN NEW YORK, DENIES FRICTION WITH CARRANZA.

General Alvara Obregon, former leader of the Mexican Constitutionalist armies and later a member of the Carranza Cabinet, arrived secretly in New York recently. He denied that he had broken with his chief, President Carranza, and asserted that his quiet visit to the United States had no significance whatever. The general declared that he was merely engaged in a brief vacation. He was accompanied by his staff and Lieutenant-Colonel Harvey W. Miller, U. S. A., assigned to escort him. General Obregon has but one arm, having lost the other in one of his battles with Villa forces. It was General Obregon who destroyed Villa as a military power in Mexico.

Soldiers in Review.

By Telegraph to The Freeman.

Camp Sherman, O., Oct. 23.—Thirty thousand soldiers of the National Army marched in review here today before Governor Cox and Major General E. F. Glenn. It took the division more than thirty minutes to pass the reviewing stand.

GARFIELD WARNS MINE OPERATORS

By Telegraph to The Freeman.

Pittsburgh, Pa., Oct. 23.—Declaring that just so long as the power of fuel dictator was bestowed on him he purposed to see that the production of coal in the United States is kept at a maximum and even higher, Dr. Harry A. Garfield addressed a gathering of more than 2,000 operators from all over the country here today.

"Coal shall be produced as it never was before," he said, "and factories and homes will be plentifully supplied."

Dr. Garfiled's address was brief. He urged the coal men to forget their differences and put themselves solidly as United States citizens behind the government in its prosecution of the war.

Warning the operators of the government's power to take charge of the mines, he said:

"Some persons resent the idea, but is it more drastic to take that action than for the government to take the nation's young men?"

It was expected that Dr. Garfield would announce when the higher wage scale would go into effect and also touch upon some of the details of the coal business. This he did not do, saying he wished only to impress on the operators their duty to the government in this crisis.

ABOUT THE FOLKS.

The Rev. A. Schmidtkonz is in New York today attending a meeting of the executive committee of synod.

Julia Plain was conveyed from 201 Wall street to the Kingston City Hospital Monday in the city ambulance.

Mrs. S. Israel, who recently underwent a very serious operation, performed by Dr. William Kemble, is doing nicely at 117 Clinton avenue.

Louis Snyder, who returned from France last week to visit his mother, returned to New York Monday to make another trip across the water.

Richard Clinton, the manager of S. B. Thing & Company's shoe store in this city, is the proud father of a baby girl, born Sunday at his home, 54 Johnston avenue.

Joseph J. Hasbrouck has returned from New York to his home at 130 St. James street, accompanied by his sister, Mrs. William B. F. Rogers, and her son, Dana Cannon Rogers.

Mrs. Wright J. Smith of Clinton avenue has returend from Philadelphia, where she attended the wedding of her niece, Miss Belle Van Keuren, to Emil Foord, son of Dr. and Mrs. Foord of Kerhonkson.

Louis Schmidtkonz, candidate of theology, is visiting his parents, the Rev. and Mrs. A. Schmidtkonz. Mr. Schmidtkonz was graduated last spring from the Lutheran Theological Seminary at Mt. Airy, Philadelphia, with the degree of B. D. He is now taking a post-graduate course at the seminary and preaching as supply in various churches.

THE JOINERS.

News of Interest to Members of Fraternal Societies.

The following lodges hold regular meetings this evening:

St. Mary's Branch, No. 133, C. M. B. A., in St. Mary's School Hall.

Vanderlyn Council, No. 41, Daughters of America, in Mechanics' Hall, Henry street.

C. S. Clay Lodge, No. 528, I. O. O. F., in Pythian Hall, corner Wall and John streets.

Brown's Tabernacle, No. 9, U. G. O. of F. G. E. and W. H., at 103 Cornell street.

Journeymen Barbers' International Union, Local No. 534, at 635 Broadway.

Kingston Lodge, No. 970, Loyal Order of Moose, at 635 Broadway.

Clinton Commandery, No. 16, P. O. S. A., in Mechanics' Hall, Henry street.

Kingston Lodge, No. 10, F. and A. M., in Masonic Hall, Wall street.

A regular conclave of Rondout Commandery, No. 52, K. T., will be held on Wednesday evening, October 24, at 8 o'clock. The Order of Knight Templar will be conferred. Refreshments.

Kinston Chapter, No. 155, Order of the Eastern Star, has been invited to attend a reception this evening by the Emanuel Chapter of Saugerties in honor of Assistant Grand Lecturer Brother Vedder, of the 11th Eastern Star District.

An A. D. K. will be held Friday evening of this week by the Arabian Degree Klan, after the regular meeting of the Mechanics, Jr. O. U. A. M., Henry street. A lively bunch of candidates are in waiting for the 52 degrees that they receive. All nobles are requested to turn out on that evening to help.

R. W. Samuel Stern, John R. Gillette, S. W., and Ernest A. Kelly have been appointed a committee to receive and forward contributions from the brethren of Rondout Lodge to the Masonic War and Relief Fund. Contributions may be left at R. W. Bro. Stern's office, 42 Broadway, or with other members of the committee.

Asia Minor Puzzle.

"Asia Minor" is a geographical term of vague extension. It puzzles anyone to say exactly where it leaves off. The name dates only from the fifth century A. D., when Orosius used it evidently as a novelty. The Roman empire knew no Asia Minor. Indeed, the Roman province of "Asia" was actually smaller than this Lesser Asia. The alternative name Anatolia (land of the sunrise or east), which has found favor with the Turks, is equally indeterminate.

FINANCIAL AND COMMERCIAL

By Telegraph to The Freeman.

New York, Oct. 23.—Trading was brisk at the opening of the stock market today with prices during the initial trading advancing from fractions to over one point. U. S. Steel rose ½ to 105⅝ and Bethlehem Steel B was up ⅝ to 83¾. Baldwin gained 1⅛ to 62⅞ and fractional advances were made in the other steel stocks. The railroad shares were active and strong. New York Central selling up 1¾ to 74 and Baltimore and Ohio advanced 1⅛ to 58⅛. Reading, selling ex-dividend of $1, advanced ¾ and Union Pacific rose ⅝ to 123⅞. The marine shares continued strong, the common advancing 1 point to 27½, while the preferred gained 1¾ to 89⅞. Consolidated Gas was weak, falling one point to 84½, and General Motors sustained an equal loss to 95. The copper shares showed little change.

Market movements were variable all through the forenoon with constant changes of strength and weakness, the steel industrials becoming heavy on pronounced pressure. The marines were strong, the preferred moving up 3¼ to 91⅜. U. S. Steel Common moved up to 106 from which it reacted to 104⅞. There was a continued supply of Utah Copper which after advancing to 81⅛ declined to 79¾. The railroad issues were in good demand, St. Paul moving up one point to 48 and Southern Pacific to 90.

The market displayed a firmer tone in the afternoon, most of the leading issues rallying from 1 to 2 points. Bethlehem Steel B moved up 2 points to 83¾, and then reacted to 84. Steel Common moved up 1½ to 105⅞ and like gains were made in the other steel industrials. The railroad stocks were under pressure, Union Pacific declining over one point to 121⅝.

The market closed irregular today. Government bonds unchanged; railway and other bonds steady.

Quotations given by C. D. Halsey & Co., 15 Broad street, New York city, branch office, Warren building, 260-2 Fair street, Kingston, N. Y.

THE CLOSING QUOTATIONS.

Allis-Chalmers	22⅞
American Beet Sugar	76¼
American Car & Foundry	67⅞
American Can	41¼
American Cotton Oil	
American Locomotive	69½
American Smelting & Ref. Co	87¼
American Sugar	105¾
Anaconda Copper Mining	83¼
Atchison, Topeka & Santa Fe	93½
Baldwin Loco	61½
Baltimore & Ohio	57¼
bethlehem Steel B.'s, pfd	84¼
Brooklyn Rapid Transit	58½
Canadian Pacific	147
Central Leather	75
Chesapeake & Ohio	51⅛
Chicago, Mil. & St. Paul	46¾
Colorado Fuel & Iron	38¼
Corn Products	30½
Crucible Steel	67
Distillers Securities	20½
Erie	19¼
Erie, 1st pfd	
Goodrich Rubber	47
Great Northern, pfd	100
Great Northern Ore	28½
Interborough Con	7½
Inter. Con. pfd	46¾
Kansas City Southern	18
Lehigh Valley	59⅛
Maxwell Motor	
Maxwell Motor, 1st pfd	
Maxwell Motor, 2d pfd	
Mexican Petroleum	86½
National Lead	
New York Central	72¾
N. Y., N. H. & H	27¾
New York, Ontario & Western	20½
Norfolk & Western	106⅛
Northern Pacific	95⅝
Pennsylvania Railroad	57
People's Gas, Chicago	37½
Pittsburgh Coal	46½
Pressed Steel Car	57¼
Railway Steel Sp'g	42¼
Reading	74⅜
Rep. Iron & Steel	79⅝
Southern Pacific	89
Southern Railway	27½
Southern Railway, pfd	
Studebaker	40
Union Pacific	120⅛
U. S. Steel	105¼
U. S. Steel, pfd	
U. S. Rubber	
Utah Copper	79½
Virginia Car. Chem	
Westinghouse Electric	41⅞

Zeppelins Lost in Fog.

By Telegraph to The Freeman.

Amsterdam, Oct. 23.—Apparently all of the Zeppelins that raided England last Saturday morning lost their way in the fog on the way home. In addition to those that strayed over France, two blundered through the clouds over Holland. It was learned today that both were fired upon by Dutch antiaircraft guns, but so far as known neither was damaged.

Weight Limit on Parcels.

By Telegraph to The Freeman.

Washington, Oct. 23.—Christmas parcels sent to American soldiers in France should not weigh more than seven pounds. The postmaster general was notified in a cablegram from the French postal authorities today that the postal service would hereafter be unable to carry packages in the parcels post weighing more than seven pounds.

Chicago Grain Market.

By Telegraph to The Freeman.

Chicago, Oct 23.—Corn closed ¼ higher to 1¼ lower and oats were unchanged.

Closing Prices.

Corn—May, $1.10¼ @ ¼; Dec., $1.15⅝ @ ½c; Jan., $1.12⅛.

Oats—May, 60 @ 59⅞; Dec., 55¾.

Cheaper Bread in Portland.

By Telegraph to The Freeman.

Portland, Ore., Oct. 23.—It is possible to buy the standard 13-ounce loaf of bread here today for eight cents. The price for months has been ten cents. This is the first drop in the price of bread since flour came under government supervision.

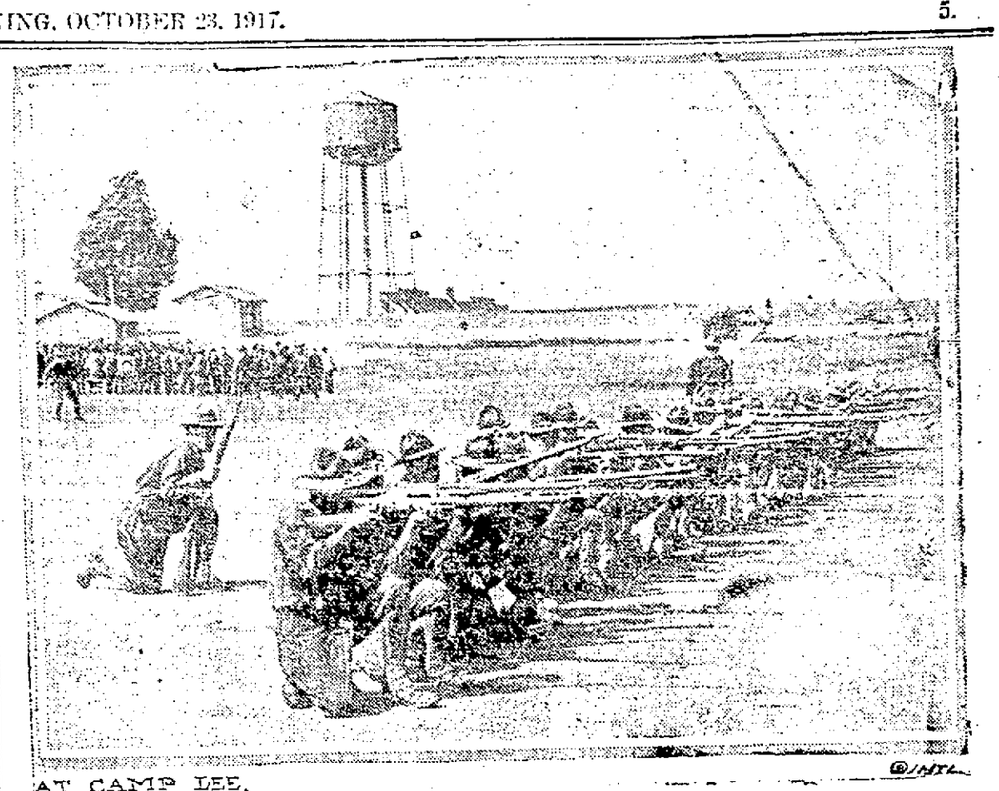

AT CAMP LEE.

DRAFTED MEN IN SOUTHERN CAMP MAKE FINE SHOWING.

A great deal has been said about the inability of Americans to give a good account of themselves in the European war because of their ignorance of firearms and lack of military training.

That the people of this country need not be worried about "our boys" is proven by the above picture, taken a few days ago at Camp Lee, Petersburgh, Va., showing a company of drafted men being instructed in the manual of firearms. The men are making remarkable progress and promise to make the "Boches" properly respect them.

ANTI-AIRCRAFT GUN. French Official Photo

ANTI-AIRCRAFT GUN PIT ON THE MARNE FRONT.

A cleverly constructed pit for an anti-aircraft gun on the Marne front. Here the operators may wait in comparative safety to wing the first enemy airpane that comes along.

PRIVATE STUCKEN.

TALLEST ROOKIE IN DRAFT CAMP.

At the different cantonments, each caring for almost 40,000 men, there is considerable discussion as to who is the smallest and the tallest man in camp, and when a verdict is reached the men selected attain a certain amount of prominence among their comrades.

The above picture, taken at Camp Lee, Petersburg, Va., shows the tallest man in the camp. Private Stucken, the tall soldier, wears size 16½ shoes, and they cost the government $18 a pair. They have to be made to order.

Decay of Tin.

The most remarkable example of allotropic disintegration of metals is perhaps that of tin. Investigation has shown that the disease can only occur in a temperature not exceeding 64.5 degrees Fahrenheit. Tin decay is, therefore, most prevalent in cold climates.

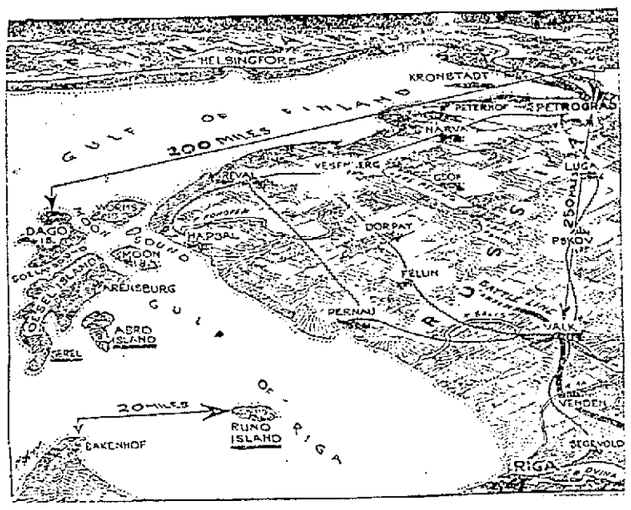

RUSSIANS LOSE MORE ISLANDS.

Runo Island, at the entrance of the Gulf of Riga, twenty miles from the coast, and Abro Island have been occupied by the Germans. The Russians in the peninsula of Sworb, in which is the town of Serel, are making a desperate resistance to the German advance. In an engagement at Soela Sound between Russian and German warships, one Russian destroyer and two German torpedo boats were sunk, while two German torpedo boats were damaged. The Germans took 2,400 prisoners on Oesel Island.

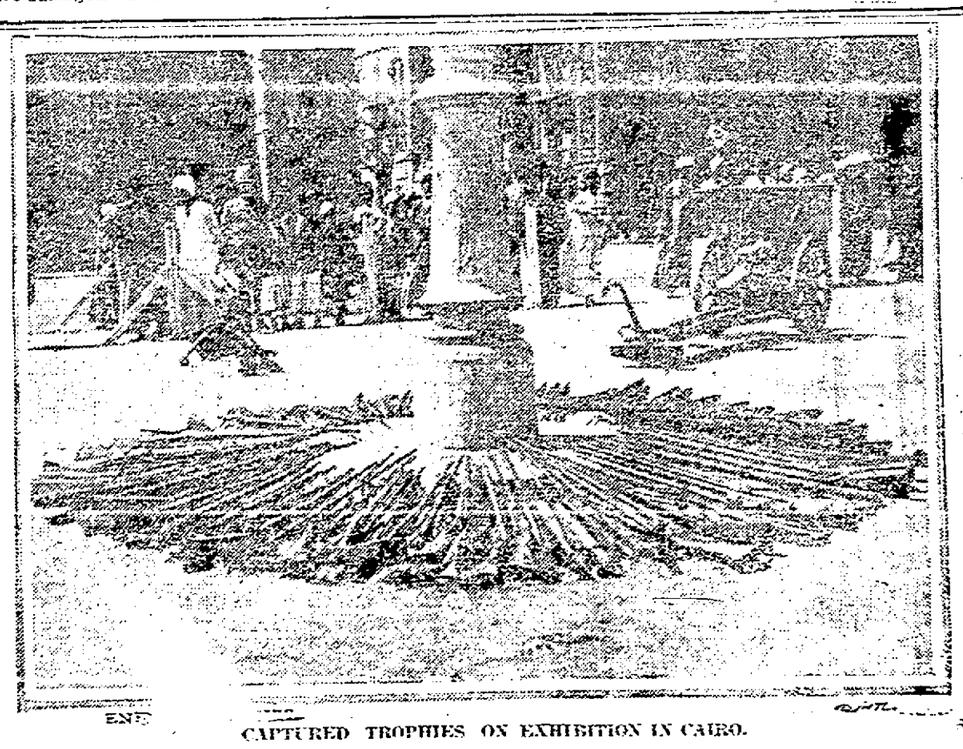

CAPTURED TROPHIES ON EXHIBITION IN CAIRO.

Immediately in front of the palace of the Khedive of Egypt, in Cairo, stands a monument around the base of which it has been customary for many years to exhibit trophies of war. Here is a recent picture of the base of the monument, showing the rifles captured by the English during a recent skirmish with the Turkish forces which attempted to storm the redoubts of the Suez Canal. In the background a captured cannon and a machine gun may be seen.

Sew an hour a day for the soldier boys

WHAT Are YOU Doing for

The Red Cross?

Are you helping to save humanity by spending a few hours each day sewing or knitting for the Boys who are going to the Front?

Don't say "I haven't time!" ***Make Electricity Your Helper.*** Use Electric appliances in your home—the Electric Washer—the Electric Iron—the Vacuum Cleaner—the Electric Range—Sewing Machine Motor, etc. Save the hours spent in cooking, ironing, cleaning, THE OLD WAY—and give them to your country.

We can show you how precious time can be economized by the use of Electric appliances. Call and see the large stock in our display rooms.

KINGSTON GAS & ELECTRIC CO.

TELEPHONE 1400

ACTION AGAINST NEW YORK BROKERS

Charles Leishing Sues Van Buren and Company, Alleging That This Company's Local Agent Sold Securities Belonging to Plaintiff, Without Plaintiff's Consent.

Case No. 122 was begun in supreme court here Monday afternoon. This is an action brought by Charles Leishing against C. H. Van Buren and Company, a brokerage firm of New York city, to recover the amount received by John Kline, who was the local agent for the defendant company, when Kline sold some certificates of United States steel common belonging to the plaintiff; this sale taking place without the consent or knowledge of the plaintiff.

Plaintiff claims that he bought the certificates in question in 1911. There were two of them, worth between $1,000 and $1,500. Plaintiff had stock transactions with John Kline, who it is alleged was the local agent for the defendant and plaintiff left these certificates with Kline, as collateral security for what plaintiff might owe Van Buren and Company, or its local agent.

It is alleged that the defendant sold these securities, as has been stated, without consent or knowledge of plaintiff and when plaintiff enquired for said securities he was told by Mr. Kline that the certificates would be brought back. This was done and the certificates were tendered to plaintiff, who again left them with Kline as collateral security, but not for purpose of sale.

Plaintiff further alleges that Mr. Kline again sold the securities on June 6, for $1,304.15 without the plaintiff's consent, and it is for this amount that plaintiff is suing Van Buren and Company, upon the grounds that Kline was the local agent for this company; therefore the company is responsible.

Attorneys in the Case.

The plaintiff is represented by County Judge James Jenkins, City Counsel William D. Brinnier, Sr., and Augustus Shufeldt.

The defendant is represented by Senator Charles W. Walton and Judge A. T. Clearwater.

The case is being continued today.

The Fire Insurance Case.

The action for $1,600 fire insurance money, brought by Clarence Lybolt of Summitville against the Sterling Fire Insurance Company, was concluded in supreme court Monday afternoon and sent to the jury about four o'clock.

Lybolt's home near Summitville burned down on May 1, of this year. Lybolt had two fire insurance policies, for a total of $1,600, and he claims that the insurance has not been paid.

The insurance company admits that the claim has not been paid and alleges that Lybolt when he took out the policies misrepresented the value of the property and after the property burned down that he sent in fraudulent fire proofs to the company.

The defendant put on a number of witnesses Monday afternoon, including Mr. and Mrs. Sokalow and daughter, Helen, who, for about three months, occupied part of the house that was burned down. These witnesses described the house and its contents.

A number of lumber dealers and contractors were put upon the stand and gave an estimate of what it would cost to replace the house that was burned down. These witnesses fixed the value of the house at a much lower figure than Lybolt claimed it was worth.

RIFTON.

Rifton, Oct. 22.—Mrs. Charles McGinnis and son, Charles, Jr., have been visiting her sisters, Mrs. John A. Williams, Mrs. Fred Platner and Mrs. John Winger in Kingston a few days.

Mrs. Frank Van Ostrand and son, Claud, were in Kingston Saturday.

David Davidson has sold his team of horses and contemplates going to New York for the winter.

Camp White has 50 boarders now and expect to have more shortly.

Charles McGinnis, after spending a week in Thompsonville, Conn., visiting his daughter, Mrs. Tracy Hardy, has returned home again.

Mr. Hart is having the land at his residence here graded and is also having a drain laid from the cellar of his house.

Mr. Rifenbary of Kingston is making repairs to Perrine's bridge.

Harry Williams has been treating his residence to a coat of paint.

Barney Corby is collecting toll at the grist mill bridge while repairs are being made to Perrine's bridge.

James J. Farley, one of the foremen on the electric line, has moved in Elmer A. Post's tenement house.

Trace Wilklow has moved in the M. E. church parsonage.

Patrolman A. Lyons is on his job every day making repairs to the state road.

Julius Eckert has been drawing the boilers out of the new mill with teams to New Paltz to be shipped to Philadelphia by rail.

THE CLOVE.

The Clove, Oct. 22.—Miss Flora Yeaple has been visiting her sister, Mrs. Ira Decker, at Springtown.

Among those who were examined at the exemption board at Lake Katrine last week were Ernest Sheeley and Elwin Coddington of this place.

Miss Kathlyn Deane has gone to spend the winter months in New York city.

DeWitt Stokes spent last week in Kingston.

Miss Flora Yeaple visited Mrs. Ernest Coddington on Friday.

Mr. and Mrs. John Silkworth of Accord visited Mr. and Mrs. Lorin Coddington on Sunday.

Mrs. Alvah Bell and children visited her parents at Sangerties last week.

The hunter's guns can be heard every day now. They are enjoying the beautiful fall days.

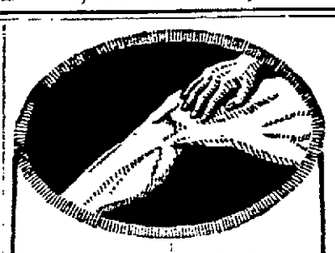

Rheumatic Aches

Drive them out with Sloan's Liniment, the quick-acting, soothing liniment that penetrates without rubbing and relieves the pain. So much cleaner than musty plasters or ointments; it does not stain the skin or clog the pores. Always have a bottle in the house for the aches and pains of rheumatism, gout, lumbago, strains, sprains, stiff joints and all muscle soreness.

Generous size bottles at all druggists, 25c., 50c. $1.00.

Sloan's Liniment

KILLS PAIN

The KITCHEN CABINET

As plants convert the minerals into food for animals, so each man converts some raw material in nature to human use.—Emerson.

DISHES WITH CONDENSED MILK.

Condensed milk is a great convenience and a supply may be kept for any emergency.

Banana Ice Cream.—Take two pint cans of condensed milk, one quart of water, one and one-half cupfuls of sugar, six bananas and the strained juice of half a lemon. Peel and wash the bananas, add the sugar and lemon juice and beat to a smooth paste. Dilute the milk with the water and combine with the other ingredients. Freeze as usual.

Lemon Sherbet.—Strain the juice of three large lemons, add one and one-half cupfuls of sugar, one can of condensed milk diluted with water, stir until the sugar is dissolved and fold in the beaten whites of two eggs. Freeze.

Spoon Bread.—Take four tablespoonfuls of condensed milk, one cupful of boiling water, one cupful of cornmeal, two tablespoonfuls of butter, one tablespoonful of sugar and one tablespoonful of flour, three teaspoonfuls of baking powder, a half teaspoonful of salt and two eggs. Mix the cornmeal, flour, salt and baking powder together, sifting well. Dilute the milk with the water and add the melted butter. Beat the eggs, separating the yolks and whites. Add the yolks to the liquid mixture and combine the dry ingredients. Lastly fold in the beaten whites. Bake in a greased pan 30 minutes.

Creamed Lima Beans.—Cook the beans until tender in salted water, using as little water as possible. When tender add two tablespoonfuls of condensed milk, two tablespoonfuls of water, a dash of paprika and a tablespoonful of butter. Serve hot.

There are some of the condensed milks which will whip and may thus be used as whipped cream for garnishes or for pudding sauces. If the flavor is at all objectionable, it may be disguised by adding a strong flavor of orange or other flavors of strength.

Condensed milk may be combined with various fruit juices and pulps, making most delicious frozen dishes. The soups from canned fruit are especially nice used with this milk as they usually have a high flavor of their own which overcomes any of the flavor of the milk.

Nellie Maxwell

ALLIGERVILLE.

Alligerville, Oct. 22.—There will be an oyster supper at the M. E. parsonage Wednesday evening, October 24.

Mrs. H. B. DeWitt is spending a few days with her son, Stanley, at Utica.

Mrs. Mary Krom and Mrs. Martha Krom of Rock Hill are visiting friends in New York city.

Mrs. Ernest Wager and children returned to Jamaica, L. I., on Saturday.

Mrs. Sara Elting of Rosendale is visiting relatives in this place.

There will be an entertainment in the Reformed Church Hall Thursday evening, November 23. Refreshments after the entertainment.

Mrs. George W. Garrison and daughter, Mrs. C. B. Van Demark, and son, of Kyserike were guests of Lloyd B. Garrison on Sunday.

Frank W. Brooks and family were Sunday guests of W. F. Brooks.

Mrs. Alice Weeks has returned to her home in this place.

Mrs. Jacob L. Steen visited friends in Cottekill and Kingston the past week.

Mrs. Mary Schoonmaker spent Thursday in Kingston.

Mrs. Sara Elting and the Misses Frances and Stella Rose were guests of Miss Emma Harnden on Sunday.

Archdeaconry Auxiliary Meeting.

On Thursday of this week, there will be held in the Church of the Holy Spirit, Rondout, the regular meeting of the Woman's Auxiliary of the Archdeaconry of Orange. There will be a celebration of the holy communion at 11 o'clock, with sermon delivered by the Rev. Dr. Newton. Luncheon will be served by the ladies of the church at noon, and all St. John's members of the auxiliary intending to attend the luncheon are asked to notify the president, Mrs. George DuBois, telephone call, 905-W not later than Wednesday noon. In the afternoon the principal speakers will be Miss Louise Hammond, returned missionary from Shanghai, and Miss Edith Walker, educational secretary of the New York Diocese.

Copyright 1917 The House of Kuppenheimer

Everybody Seems to Be Choosing Beltsacs

You know those keen looking belted suits that smart dressers sported. Well, we've got a new "crop" of 'em from the same makers.

The House of Kuppenheimer

with dozens of new style touches that bespeak Fall and Winter. And fabrics. We just know you'll be a greatly surprised. We knew it when we picked them out, they surprised us so.

There are single-breasted and double-breasted suits in the new showing; with belts, all or part way round, some belts are part of the coat and some are removable.

You never saw such values from

$22.50 to $30.00

MARBLESTONE'S

The Kuppenheimer House in Kingston

Cor. Wall, North Front and Fair Sts.

Beware of the "cut price" glasses—your vision is invaluable and shouldn't be endangered by the incompetent and unscrupulous.

Skilled optometry is the result of years of study and the use of expensive, scientific equipment—you CANNOT obtain the right glasses at cut prices.

Our prices are moderate for our work IS accurate and of maximum benefit to your vision and health.

S. STERN

Established 1860

Optometrist and Manufacturing Optician

41 Broadway, Kingston, Newburgh

SOROSIS SHOES

Specially Priced for This Week Only

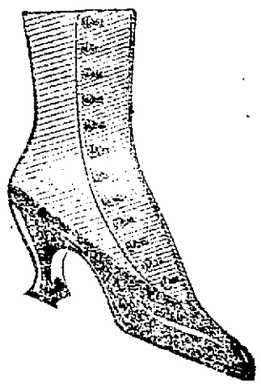

$4.85

Black Kid and Patent Colt Boots, Button and Lace, Cloth and Kid Tops, Louis and Cuban Heels.

This is a collection of 300 pairs gathered together to demonstrate the wonderful values we are offering. Each and every one is a smart, clean cut style, and represent what we call "exceptional value" at this price and especially in these times.

MANY FEET AND MANY PURSES HAVE BEEN MADE HAPPY!

At our Reduction Sale of last week and we want to tell all those who could not get here that we have taken the balance and marked them for immediate clearance.

This Is the Whole Story!

The prices $1.98 and $2.45. The sizes 2½ to 6.

JOHN J. LARKIN

Open Evenings Downtown

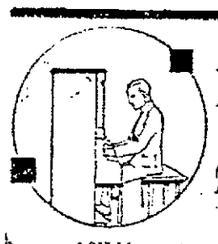

Meet Our Mr.

(Fill in your head salesman's name)

ASK him to show you our

Schubert

PIANOS

Ask him to play one for you.
Note its resonant, sonorous, musical tone.
Then ask him about our easy payment plan.
It will interest you, even if you aren't quite ready to buy.

Price, $250. Many New York dealers ask $350 for a Piano not as good as the SCHUBERT.

Gregory & Co.

ADVERTISERS ESTIMATE THE VALUE BY THE CIRCULATION.

And The Freeman has a circulation double that of all other Kingston dailies combined.

Rhinecliff Ferryboat Time Table.

Leaves Kingston 6:30, 7:40, 9:00, 9:55, 10:30, 11:05, 11:40 A. M.; 12:40, 1:30, 2:05, 2:40, 3:25, 4:00, 4:40, 5:25, 6:20 P. M.

Leaves Rhinecliff 7:15, 8:10, 9:40, 10:10, 10:45, 11:20, A. M.; 12:00 M.; 1:00, 1:45, 2:20, 2:55, 3:40, 4:25, 5:10, 5:55, 6:55 P. M.

On July 4 and September 3, the ferry will make the following extra trips:

Leave Kingston 7:30, 8:20, 9:00 P. M.

Leave Rhinecliff 7:50, 8:40, 9:33 P. M.

Hay Fever Pollens.

"The development of hay fever in any locality depends upon the atmospheric hay fever pollens increasing to a point which overcomes the resistance of the patient," says Doctor Scheppegrell. "It was ascertained that most of the spring and summer cases of hay fever are caused by the pollen of the grasses, although the pollen of other plants, such as the yellow dock, amaranth, goose foot, etc., may cause the attack or help to maintain it when set up by the grass pollens."

Your Piano

Look well to the QUALITY of your piano—
Be sure that its PRICE is the lowest consistent with that quality and is the same to everybody—insist upon a reputation for reliability in your piano—AND IN YOUR DEALER.

Special Representatives for the Celebrated STEINWAY PIANO In Kingston and Ulster County

Be that careful in buying your piano and your own good judgment will lead you to our store.

WRITE US FOR CATALOGUE AND FREE MILEAGE

New Pianos from $210 upward

CLUETT & SONS

The One Price Piano House.

Sold On Easy Terms

ALBANY NEW YORK

NATIONAL ULSTER COUNTY BANK

THE WELFARE And PROSPERITY

of our people depend in a large measure upon our right of peaceful intercourse with all the nations of the earth.

Subscribe now to the Second Liberty Loan and help hasten victory and peace. These bonds are issued in amounts of $50 to $1,000 and pay 4% interest.

Let us have your subscription.

KINGSTON, N. Y.

3 DAYS

3 DAYS

ONLY THREE DAYS MORE TO BUY

LIBERTY BONDS

ON INSTALLMENT PLAN

THESE BONDS PAY 4 PER CENT INTEREST

When You Buy a Liberty Bond

YOU OWN

The Best, the Safest and the Most Secure Investment in the World

When You Buy a Liberty Bond

YOU LEND

MONEY TO THE UNITED STATES GOVERNMENT TO ENABLE IT

TO BUY food for our soldiers and sailors wherever they may be
TO BUY guns, rifles and ammunition
TO BUILD the greatest fleet of aeroplanes the world has ever seen
TO BUILD battleships, cruisers and destroyers for our Navy
TO BUILD a great fleet of merchant vessels to carry food, ammunition and supplies to our armies in France
TO PAY the wages of our soldiers and sailors

IN SHORT

To Make It Possible for Our Army and Navy to Win a World Peace and Established a Permanent Liberty

CALL AT ANY OF THE FOLLOWING BANKS AT ONCE:

FIRST NATIONAL BANK OF RONDOUT,
KINGSTON NATIONAL BANK,
NATIONAL ULSTER COUNTY BANK,
RONDOUT NATIONAL BANK,
STATE OF NEW YORK NATIONAL BANK.

3 DAYS

3 DAYS

...ner N. Gill, sur-
...county, notice is hereby
...to law, to all persons hav-
...against Edgar Van Gaasbeek,
...city of Kingston, county of Ul-
...sed, intestate, to present the same
...ne vouchers in support thereof, to
...dersigned, Nellie Van Gaasbeek, the
...istratrix of the estate of said de-
...ed, at No. 28 West Chester street, in
said city of Kingston, N. Y. on or be-
...re the 31st day of December, 1917.
Dated, June 26th, 1917.
NELLIE VAN GAASBEEK,
Administratrix.
Frederick Stephan, Jr., Attorney for Administratrix, 21 Broadway, Kingston, N. Y.

3 DAYS

3 DAYS

HOW LONG WILL POTATOES KEEP?

This Was the Point Raised in Suit of Bregman vs. Modica—Justice Kennedy of Town of Ulster Said No Man Could Tell And Dismissed Complaint.

Louis Bregman of No. 7 Ulster street has a grocery store at the corner of Delaware and Third avenues and some time ago he purchased twenty-five bushels of potatoes of Frank Modica of the town of Ulster. This sale led later to a court action when some of Bregman's customers to whom he later sold the potatoes, refused to pay for them and turned them back on his hands, claiming they were decayed.

From the story developed at the trial before Justice James E. Kennedy of the town of Ulster it appears that Bregman was taken down cellar by Modica and shown the potatoes which looked so good that he agreed to buy the twenty-five bushels mentioned, paying $1.25 a bushel for them. Mr. Bregman did not take the potatoes home that day but a few days later he called for them and took away sixteen bushels in bushel bags which he delivered to three of his customers. Later he went back and secured the remaining nine bushels. He paid the full amount for the potatoes in advance.

When a day or so later he went to collect for the sixteen bushels he had sold his customers they refused to pay and said he could take the potatoes back with him. He looked them over and found them as he said in bad condition.

He took the potatoes back to his store and then examined the other nine bushel and found them also not up to standard. He then took one of the bushel bags returned by one of his customers back to Mr. Modica and wanted his money back for the entire lot.

Mr. Modica is quoted as saying, "Don't you bring any back or there will be a dead Jew."

Mr. Bregman followed Modica's advice and instead brought suit against Modica to recover $22.50. Ten bushels of the potatoes had turned out to be good and he was not suing for them. He had been obliged to buy fifteen bushels at $1.50 a bushel to replace the decayed goods delivered to his customers.

At the trial Henry Klein represented Bregman while A. C. Connolly appeared for Modica and raised the defence that there had been no warranty and that Bregman had bought the potatoes at his own risk.

It was shown at the trial that no warranty as to quality of the potatoes had been given and the only question was whether the plaintiff could reasonably expect potatoes to remain in good condition and if so for what length of time.

Bregman claimed potatoes should keep for two weeks to six months without rotting, but Judge Kennedy stated he had been growing potatoes since he was a boy and that no man living could tell how long potatoes would keep and he would not guarantee the potatoes he had in the field to keep from decaying even for twenty-four hours after they are dug. He accordingly dismissed the complaint.

Mr. Bregman is now considering the question of appealing the case to the county court as the question is such that he feels it should be determined for the benefit of the agricultural community.

THE SPIRIT OF PAUL REVERE

The UC-5, Captive German Submarine.

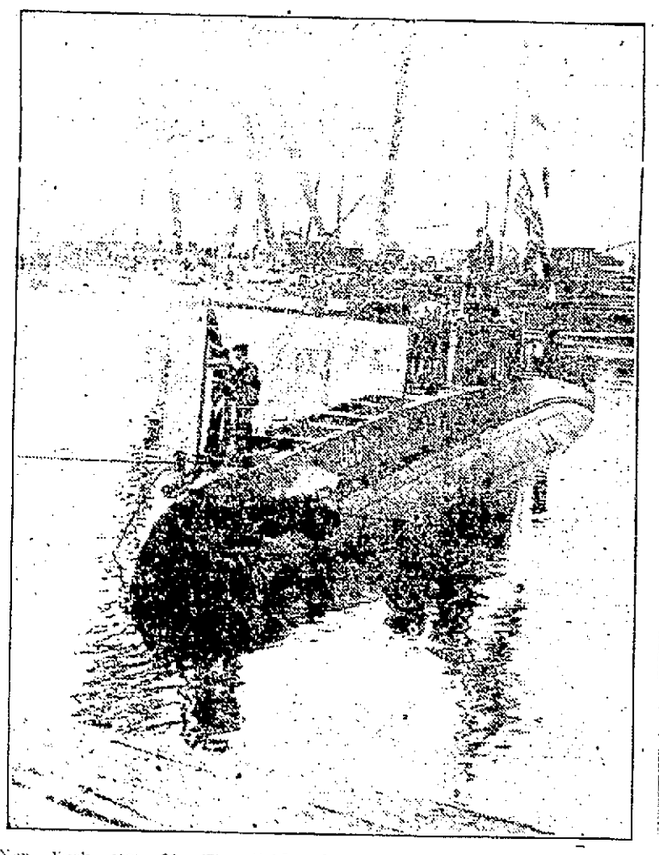

New York, Oct. 21.—The UC-5—only a few months ago one of the Kaiser's pet instruments of "frightfulness"—is here now to play an important part in the Liberty Loan campaign. The Atlantic Transport liner Helenus brought this undersea monster from England with the compliments of the British admiralty, arriving in New York last Thursday.

Turned over to the Liberty Loan committee, the captive submarine, looking just as vicious as its sinister record warrants, was carted in three sections—40 tons to the section—through crowded streets to Central Park, where it found permanent anchorage on the green close to the West Sixty-sixth street entrance.

Through the remainder of the Liberty Loan campaign the UC-5, doing the first honorable work of its career, will serve as the rallying point for patriotic effort in behalf of the Liberty loan. It will be rechristened as the U-BUY-A-BOND, and equipped with a booth for the sale of Liberty bonds. It will also be thrown open to the public for inspection by every man, woman and child who shows a Liberty bond, or the proof that he or she has bought one.

HOW INDIVIDUAL SUBSCRIPTIONS COUNT.

New York, Oct. 21.—Among the interesting statements issued to help along the Liberty Loan campaign today was one by James Brown of Brown Bros. & Company, one of the largest banking and bond firms in the financial district. The firm has already taken $5,000,000 of the Liberty bonds through its various depositaries. Mr. Brown said:

"If every American citizen, man and woman, will try to forget for the moment the total figures we are striving for, and will put his other mind on the individual subscriptions, whether for $50, $100 or $5,000, the loan will be subscribed for in a hurry.

"Have you thought what one million subscribers for $5,000 bonds each would mean? One million is less than 1 per cent. of our total population and is certainly a reasonable estimate of our citizens who can afford to buy $5,000 bonds a piece, either by payment in full or by payment on the installment plan.

"Or put it this way if you want: 5,000,000 subscribers for $50 each, and 1,000,000 subscribers for $5,000 for $5,000 each. That would mean 7,000,000 subscribers and $6,250,000,000 of money for our government. Something for Germany to mull over!

"Let us stop thinking about the sum total of the loan and attend to our individual subscriptions at once. This will help more than anything else."

CONGRESSMAN GEORGE R. LUNN ON THE LOAN.

George R. Lunn, the clergyman who achieved national prominence when he was elected mayor of Schenectady on the Socialist ticket and who was later sent to congress to represent the Thirtieth New York district, says that every man who cannot shoulder a gun should support the government to the extent of his financial ability.

BLUE MOUNTAIN.

Blue Mountain, Oct. 22.—Preaching service as usual next Sunday morning at 11 o'clock. Rev. William M. Morris, pastor. C. E. meeting at 7:30, topic, "Ministering to Christ," Matt., 25: 31-46. Peter Schoonmaker is the appointed leader.

Mr. Norris of Jersey City, called on Mrs. W. Myer last Saturday afternoon and spent Saturday night with Mr. and Mrs. William Hommel.

Mrs. Theodore Gritmon and children and John Brooks of Cementon, with Mr. Reynolds as chauffeur, motored here last Sunday and spent the day with Mrs. Overbaugh and family.

Raymond and Ernest Myer spent last Friday afternoon with Robert Crawford.

Mrs. W. Obryon, Mrs. L. Crawford and son Robert and Mr. and Mrs. W. Hommel attended services at West Saugerties last Sunday afternoon.

Mr and Mrs. Henry Snyder of Saugerties were Sunday guests of Robert Wolven and family.

Mrs. William Hommel spent Wednesday with Mrs. Wilson Hommel at West Saugerties.

Mrs. L. A. Lamouree, Mrs. Overbaugh and Lena Myer, have received cards and letters during the past week from Alec Lamouree, who is in France. Mr. Lamouree was previously doing duty at Base Hospital No. 15, but is now in Hospital No. 5, near the front. Bert Lamouree, who was formerly in the 71st Regiment, is now in the 105th U. S. Infantry, Co. K, stationed at Spartanburg, S. C. He is sending his friends some interesting views on post cards from Spartanburg.

Mr. and Mrs. J. H. Reilly and family of Catskill spent Columbus Day with their parents, Mr. and Mrs. L. A. Lamouree.

[illegible] and Mrs. W. Wolven were [illegible] Mr. and Mrs. W. Hommel [illegible] evening.

Ask him to play one for you [illegible] maker is spend-
Note its resonant, sonorous, [illegible] at Pough-
Then ask him about our easy p[illegible]
It will interest you, even if you a[illegible] spent
ready to buy. Nettle

Price, $250. Many New[illegible] dealers ask $350 for a Piano n[illegible] ending past
good as the SCHUBERT. West

Gregory & Co[illegible]

BLOOMINGTON.

Bloomington, Oct. 22.—Miss Florence Oakley, who has had a position at the Rondout House of Creek Locks for the summer, is home now, as the boarding season is over with until another year.

We are sorry to say another vacant house for the winter, as Mr. and Mrs. O. A. Wood and family have moved on the Boulevard, near Kingston, for the winter, and in the spring will come back again.

Mr. and Mrs. John H. Castor and little daughter, Genevieve of Poughkeepsie spent the week end with his father, Joseph Castor, and family, and also called on other relatives here.

Mrs. Floyd Kelder and children of Briar Cliff Manor are visiting her mother, Mrs. Hess, and sister, Miss Alice Hess, for a short time.

Mrs. Charles Rickard of Kingston visited Mrs. Mary Smith on Thursday of last week.

Miss Edith Meike and Miss Deanie Leith spent the week end with friends in Kingston.

On Wednesday evening at 7:30 there will be a temperance lecture in the Sunday school room of the church. Everybody is invited to attend.

The Bell Guild will meet on Tuesday afternoon at the home of Mrs. Nathaniel DuBois, at 2:30.

Mr. and Mrs. Henry Meister and daughter, Ruth, of Tenafly, N. J., visited Mr. and Mrs. Don for a few days of the past week.

Alexander Maines and Saul Wells of Kingston spent Sunday with Fred Kauderer and family, returning home with a fine lot of chestnuts which they gathered in our vicinity.

Mrs. Sutton and little daughter of Cottekill visited Mrs. Murphy and daughter on Saturday.

Born to Mr. and Mrs. Hiram Clearwater, of Creek Locks, on Saturday, a baby girl. Both mother and child are doing nicely.

Mrs. Willis DuBois and little daughter, Evelyn Natalia, and Mrs. Esther Relyea spent Thursday with Mrs. William Dietz of Kingston.

Mr. and Mrs. John Pangburn visited Kingston, on Friday.

The Ladies' Missionary Society held a quilting party on Thursday in the Sunday school room of the church, they having two quilts to quilt and the crowd being large enough to finish both. The day was reported enjoyed by all and this week they will have another quilting bee on Thursday all day in the Sunday school room of the church. They are invited to bring lunch.

Those attending the Sunday school rally on Wednesday of last week at the Cottekill M. E. Church were Mrs. A. A. Zabriskie and Miss Florence Relyea and Mrs. E. Relyea. Mrs. Zabriskie and Miss Relyea spent part of the day with Mrs. Walter Connors and Mrs. Relyea with Mrs. Andrew Pine, and in the afternoon they all enjoyed the rally, which was largely attended by the different schools.

The leader of the Christion Endeavor for last Sunday evening was Gustave Meik and for Sunday evening will be Mrs. Relyea. Topic, "Ministering to Christ." (Work for prisoners, strangers and the sick.) Matt. 25:31-46.

Mr. and Mrs. John Gue of Creek Locks have gone to visit their daughters, one in Connecticut and the other in New York city.

D. B. Osborn, who has a position at Lake Mohonk, spent the week end with his family here.

GLENFORD.

Glenford, Oct. 22.—William Russell our school teacher, is suffering from a severe cold and unable to attend to school duties at present.

J. Middagh and family were callers at Longue View Terrace Sunday.

Mrs. S. C. Hummell, who has been brother, J. W. Castle, and family, returned to her home in Schenectady, N. Y., on Saturday morning.

Mr. and Mrs. Charles Cornelske of Kingston spent Sunday evening and Sunday with Mrs. S. B. Moore.

Aubrey Stoutenburg, eldest son of Ed. Stoutenburg, had the misfortune to break his collarbone one day the past week, while at play at school.

LAWS OF NEW YORK.—By Authority.
CHAP. 816.

AN ACT to enable officers and employees of the state or any civil division thereof to accept office and serve on any board in connection with the national drafting act.

Became a law August 15, 1917, with the approval of the Governor. Passed, three-fifths being present.

The People of the State of New York, represented in Senate and Assembly, do enact as follows:

Section 1. No officer or employee of the state or any civil division thereof shall be deemed to have forfeited or forfeit his office or employment by reason of his having heretofore or hereafter accepted any office or performed any service in connection with the national draft in pursuance of the act of congress entitled "An act to authorize the president to increase temporarily the military establishment of the United States," approved May eighteenth, nineteen hundred and seventeen, or any act supplemental thereto or amendatory thereof, or the rules and regulations prescribed by the president thereunder.

§ 2. This act shall take effect immediately.

State of New York, Office of the Secretary of State, ss:

I have compared the preceding with the original law on file in this office, and do hereby certify that the same is a correct transcript therefrom and of the whole of said original law.

FRANCIS M. HUGO,
Secretary of State.

LAWS OF NEW YORK.—By Authority.
CHAP. 811.

AN ACT to amend the tax law, in relation to the tax on investments.

Became a law August 27, 1917, with the approval of the Governor. Passed, three-fifths being present.

The People of the State of New York, represented in Senate and Assembly, do enact as follows:

Section 1. Section three hundred and thirty-two of article fifteen of chapter sixty-two of the laws of nineteen hundred and nine, entitled "An act in relation to taxation, constituting chapter sixty of the consolidated laws," as added by chapter seven hundred of the laws of nineteen hundred and seventeen, is hereby amended to read as follows:

§ 332. Stamps; how prepared and used. Adhesive stamps for the purpose of indicating the payment of the tax provided for by this article shall be prepared by the comptroller in such forms and of such denominations and in such quantities as he may from time to time prescribe. Upon the payment of the tax provided by this article upon any investment the comptroller shall affix stamps of the proper denominations, equal in face value to the amount of tax paid, to the investment, and shall cancel the same by the seal of his office or by such other cancelling device as he may prescribe. Upon proof of the surrender and cancellation or of the destruction of any instrument or instruments, whether temporary or permanent, evidencing any investment upon which the investment tax shall have been paid hereunder or any secured debt upon which the secured debt tax shall have been paid pursuant to former article nineteen of the tax law, and of the issuance in lieu thereof of a new instrument or instruments evidencing the same investment or secured debt, whether in coupon or registered form, or of the same or different denomination or denominations, and upon proof of the date and aggregate denomination of the stamps affixed to the surrendered or destroyed instrument or instruments or to the receipt for the tax thereon, the comptroller shall affix stamps of like aggregate denomination, to be dated as of like date, to the instrument or instruments issued in lieu thereof, which stamps shall be duly signed and canceled as hereinbefore provided.

§ 2. This act shall take effect immediately.

State of New York, Office of the Secretary of State, ss:

I have compared the preceding with the original law on file in this office, and do hereby certify that the same is a correct transcript therefrom and of the whole of said original law.

FRANCIS M. HUGO,
Secretary of State.

LAWS OF NEW YORK.—By Authority.
CHAP. 812.

AN ACT to define the policy of the state of New York in relation to the production, supply and control of the distribution of the necessaries of life, to insure an adequate supply thereof at a reasonable price, to prevent unreasonable profits by reason of speculation, to extend such policy in aid of the national government in providing for the national security and defense, to amend the farms and markets law in relation to markets in cities, and to transfer the powers and duties conferred on a commission by chapters two hundred and five and five hundred and six of the laws of nineteen hundred and seventeen to the commission created by this act.

Became a law August 29, 1917, with the approval of the Governor. Passed, three-fifths being present.

The People of the State of New York, represented in Senate and Assembly, do enact as follows:

Section 1. State food commission. There is hereby created a state food commission, hereinafter referred to as the commission, which shall consist of three commissioners, who shall be appointed by the governor, by and with the advice and consent of the senate. Such commissioners shall have the powers and perform the duties hereinafter prescribed. The governor shall also designate, at the time of making such appointments, a member of the commission to be president thereof who shall, when present, preside at all of its meetings and be its executive officer. In case of a vacancy from any cause, the commissioner or commissioners remaining in office shall continue to perform the duties of such commission until the vacancy or vacancies be filled. The members of such commission shall hold office during the pleasure of the governor, and in case of a vacancy or vacancies the appointments to fill the same shall be made by the governor, by and with the advice and consent of the senate. The members of the commission as such shall not receive any compensation but shall be paid their necessary traveling expenses and other expenses incurred in the performance of their duties under this act in any part of the state. Members of the commission shall not be disqualified from holding any other office, either state or municipal, nor forfeit the same by reason of their appointment under this act, notwithstanding the provisions of any city charter to the contrary.

§ 2. Secretary and employees. The commission may appoint a secretary who shall receive a salary to be fixed by the commission with the approval of the governor. The commission may appoint and employ such inspectors, experts, assistants and employees as may be necessary for the exercise of the powers and performance of the duties conferred or imposed upon the commission. The compensation of such officers and employees shall be fixed by the commission within the appropriations made therefor, subject to the approval of the governor. But the commission may accept the voluntary service of any person for the performance of any duties prescribed by this act without compensation other than expenses, in which case the expenses of such person so appointed shall be paid out of the moneys hereby appropriated.

§ 3. Definitions. The word "necessaries" as used in this act shall be deemed to include foods, feeds, seeds, fuel including oil, fertilizers and fertilizer ingredients, tools, utensils, implements, machinery and equipment required for the actual production of foods, feeds and fuel except gas, natural or artificial. The word "person" wherever used in this act, shall include individuals, partnerships, associations and corporations. When construing and enforcing the provisions of this act, the act, omission or failure of any official agent, or other person acting for or employed by any partnership, association or corporation within the scope of his employment or office shall, in every case, also be deemed the act, omission or failure of such partnership, association or corporation as well as that of the person.

§ 4. Matters of public interest during a state of war. During the existence of a state of war, the production, manufacture, marketing, storage, accumulation, distribution, supply, waste, hoarding, destruction, cost to producers and distributors, price to consumers, and the expense of handling necessaries, are matters of public interest and proper subjects for investigation, encouragement, development, regulation and control by the state to the end that while such state of war exists, the people of the state may, in common with the people of other states, have an adequate supply of pure and wholesome food, their health be protected, their energies conserved, and that they may not suffer from excessive cost, unreasonable prices or speculation in the necessaries of life.

§ 5. Certain acts prohibited. It is hereby made unlawful for any person wilfully to destroy any necessaries for the purpose of enhancing the price or restricting the supply thereof; knowingly to commit waste or wilfully to permit preventable deterioration of any necessaries in or in connection with their production, manufacture or distribution; to monopolize or attempt to monopolize, either locally or generally, any necessaries; to engage in any discriminatory and unfair, or any deceptive or wasteful, practice or device, or to make any unjust or unreasonable rate or charge, in handling or dealing in or with any necessaries; to conspire, combine, agree or arrange with any other person, (a) to limit the facilities for transporting, producing, harvesting, manufacturing, supplying, storing or dealing in any necessaries; (b) to restrict the supply of any necessaries; (c) to restrict distribution of any necessaries; (d) to prevent, limit or lessen the manufacture or production of any necessaries in order to enhance the price thereof, or (e) to exact excessive prices for any necessaries; or (f) to aid or abet the doing of any act made unlawful by this section; the acts prohibited in this section having been prohibited by act of congress as well. Any such act shall be deemed to be a practice detrimental to the public interest within the meaning of this act.

§ 6. Hoarding. It shall be unlawful for any person to hoard necessaries. Necessaries shall be deemed to be hoarded within the meaning of this act when either (a) held, contracted for or arranged for by any person in a quantity in excess of his reasonable requirements for use or consumption by himself and dependents for a reasonable time; (b) held, contracted for or arranged for by any manufacturer, wholesaler, retailer or other person in a quantity in excess of the reasonable requirements of his business for use or sale by him for a reasonable time, or reasonably required to furnish necessaries produced in surplus quantities seasonally throughout the period of scant or no production; or (c) withheld whether by possession or under any contract or arrangement from the market by any person for the purpose of unreasonably increasing or diminishing the price: Provided, however, that this section shall not include or relate to transactions on any exchange, board of trade or similar institution or place of business that may be permitted by the president of the United States pursuant to authority conferred upon him: and provided, further, that any accumulating or withholding by any farmer or gardener, co-operative association, corporate or otherwise, of farmers or gardeners, including livestock farmers and fruit growers, or any other person, of the products of any farm, garden or other land owned, leased or cultivated by him or by the members of any such association shall not be deemed to be hoarding within the meaning of this act. Whenever any necessaries shall be hoarded as defined in this section, it shall be the duty of the food commission of this state to report the same immediately to the food administrator of the federal government at Washington, with all the facts and evidence relating to the case, and to aid and assist in any manner desired by the federal government or its necessaries [illegible] tive in the prosecution thereof.

§ 7. Proceedings against necessaries hoarded. Whenever any necessaries shall be hoarded as defined in section six, and jurisdiction thereof shall not have been assumed by the federal government within three days after receiving notice from the commission as provided in the preceding section,

(1) Such necessaries shall be liable to be proceeded against in the supreme court of the state under a summary process on application by the commission, and if such necessaries shall be adjudged to be hoarded, they shall be disposed of by sale in such manner as to provide the most equitable distribution thereof as the court may direct, and the proceeds thereof less the legal costs and charges shall be paid to the party entitled thereto. The proceedings in such cases shall conform as near as may be to the proceedings in admiralty in the United States courts and shall include the right to seize, appoint a receiver, sell at public sale and any other authority necessary to make the provisions of this act effective, except that either party may demand trial by jury of any issue of fact joined in any such case, and all such proceedings shall be at the suit and in the name of the state of New York, and shall be brought by the attorney-general. If a jury trial be demanded the jury shall be empaneled as directed by the court.

(2) The commission may order the discontinuance of such hoarding and if such hoarding by a corporation be not discontinued, the supreme court may, on application of the commission in a suit brought by the attorney-general in the name of the people of the state, annul the charter of such corporation if it be a domestic corporation, or revoke its certificate of authority to transact business within the state if it be a foreign corporation.

(3) The commission may in its discretion if an emergency exists requiring the sale and distribution of necessaries so hoarded for the purpose of relieving public necessity, cause the fair value thereof to be ascertained by a board of appraisers, consisting of one member to be appointed by the commission, one by the owner of the property and one by the appraisers so appointed. If the appraisers appointed by the commission and the owner of the property shall fail for three days to agree upon the third member of said board of appraisers, then on request of the commission, or such owner, such third member shall be selected within five days by a judge of a court of record in the judicial district in which such property is located. If such owner fail or refuse to appoint a member of such board of appraisers, such value shall be ascertained by the commission. The members of such board of appraisers, for the purpose of making such appraisal, shall have access to any place in which such necessaries are kept or stored. Such board of appraisers shall file its report in the office of the commission within five days after the appointment of the third member of such board. If such report shall not be filed within such five days the commission shall appraise such necessaries. Upon the determination by such appraisers or by the commission, as the case may be, the commission, if funds be available to the amount of such appraised value, may seize such necessaries and shall pay such appraised value thereof to the person entitled thereto. If the compensation so paid be unsatisfactory to the owner of such necessaries, he shall be entitled to file his claim in the court of claims for such further sum as added to the amount so paid shall amount to just compensation for such necessaries. The court may make such award upon any such claim as it deems just and proper and render judgment therefor as against the state, provided that such claim be filed within three months from the [illegible] it accrued. Claims filed under this section shall have preference in the hearing thereof over all other claims pending in such court. Necessaries seized by the commission pursuant to this section shall be sold at public auction in such manner as to provide the most equitable distribution thereof.

(4) The commission shall have power to settle and adjust any controversy arising under this section.

§ 8. Ice. The commission may, whenever in its judgment the public interest requires, make and promulgate an order declaring ice to be one of the necessaries as defined in section three, in which case ice, the storage, sale and distribution of the same shall be subject to the powers of the commission in the same manner and to the same extent as food.

§ 9. Information gathered for the use of the state and in aid of the federal government. The commission whenever the public interest requires may compel the submission to it of reports by persons in this state in regard to the sources, accumulation, storage and distribution of necessaries, and for this purpose may make such investigation and inspections as it may deem necessary. It shall be the duty of the commission to ascertain the food requirements of the people of this state, and the seed requirements of the producers of this state. The commission and its representatives for the purpose of acquiring such information shall be deemed to be possessed of all the powers of investigation conferred under the farms and markets law on the council of farms and markets relative to inspections and investigations by such council. The commission may avail itself of the facilities of the department of farms and markets under the farms and markets law, and such department and the officers and employees thereof shall perform such duties in addition to the duties now imposed upon the department as may be required to furnish the commission with accurate information as to food conditions and sources of food supply and necessaries. The commission shall transmit such information as it deems will be useful to the public interest to the federal authorities, and make such use thereof by publication or otherwise as the public interest requires within this state.

§ 10. Licenses as to necessaries; farmers exempt. Whenever the commission shall find it in the public interest to license the manufacture, storage or distribution of any necessary in order to carry into effect any of the purposes of this act and shall publicly so announce, no person shall after the date fixed in the announcement engage in or carry on any business specified in such announcement unless he shall secure and hold a license issued pursuant to this section. The commission is authorized to issue such licenses and to prescribe regulation for the issuance of licenses and requirements for systems of accounts and the auditing of accounts to be kep by licensees, as well as the submission of report by them with or without oath or affirmation, and the entry and inspection by the commission's duly authorized agents of the places of business of licensees and the inspection of their books. Whenever the commission shall find that any storage charge, commission, profit or practice of any licensee is unjust or unreasonable, or discriminatory and unfair, or wasteful, and shall order such licensee, within a reasonable time fixed in the order, to discontinue the same, unless such order, which shall state the facts found, is revoked or suspended, such licensee shall, within the time prescribed in the order, discontinue such unjust, unreasonable, discriminatory or unfair storage charge, commission, profit or practice. The commission may, in lieu of such unjust or unreasonable or discriminatory and unfair storage charge, commission, profit, or practice find what is a just or reasonable or nondiscriminatory and fair storage charge, commission, profit or practice, and in any proceeding brought in any court such finding of the commission shall be prima facie evidence. Any person who, without a license issued pursuant to this section or whose license shall have been revoked, knowingly engages in or carries on any business for which license is required under this section or who wilfully fails or refuses to discontinue any unjust or unreasonable or discriminatory and unfair storage charge, commission, profit or practice, in accordance with the requirement of an order issued under this section or any regulation prescribed under this section, shall be deemed guilty of a violation of this act. Provided that this section shall not apply to any farmer, gardener, co-operative association, corporate or otherwise, of farmers or gardeners, including livestock farmers and fruit growers, or other persons with respect to the products of any farm, garden or other land owned, leased or cultivated by them, nor to any retailer with respect to the retail business actually conducted by him, nor to any common carrier: provided further that for the purposes of this act a retailer shall be deemed to be a person, partnership, corporation or association not engaged in the wholesale business whose gross sales do not exceed one hundred thousand dollars per annum. No such license shall be required as to any person until the plan of such license system shall have been submitted by the commission to the federal food administrator and a period of ten days shall have elapsed without action by the federal government as to licensing the persons to be affected by licenses issued under the plan proposed. No license shall be required of any person licensed by the federal government and any license issued under this act shall be superseded by any similar license issued to such person under the authority of the United States.

§ 11. Correction of practices in dealing in necessaries. If the commission becomes satisfied that there is any practice or practices of trade, including speculation or gambling, detrimental to the public interest in dealing by wholesalers, retailers or any other person in the necessaries of life which interfere with the distribution or sale of such necessaries or any of them at a reasonable price, the commission may enact and publish such rule or rules as in its judgment will provide for the correction or discontinuance of such practices. The commission may in its discretion appoint an advisory committee or committees to aid it in the formation of such rules, in which case one or more members of such committee shall be from the line of trade in which such practice prevails. Such rule or rules shall be published in at least two newspapers in the county in which such practice or practices prevail, so as to give reasonable notice thereof and any person who thereafter violates any such rule shall be deemed guilty of a violation of this act.

§ 12. Injunction to restrain practice detrimental to the public interest. If any person or corporation shall engage in a practice detrimental to the public interest, as defined by this act or by the rules of the commission, the commission may present a verified petition to a justice of the supreme court or a special term of the supreme court of the judicial district in which the offense is committed for an order as herein provided.

Such petition shall state the facts upon which such application is based and upon presentation of the petition the justice or court shall grant an order requiring such person or corporation to appear before such justice or court, or before any special term of the supreme court of the judicial district, on the day specified therein, not more than ten days after the granting thereof, to show cause why such person or corporation should not be permanently enjoined from continuing such practice or from continuing in the trade to which such practice relates. A copy of such petition and order shall be served upon the person or corporation in the manner directed by such order, not less than five days before the return day

ADVERTISERS ESTIMATE THE VALUE BY THE CIRCULATION.
And The Freeman has a circulation double that of all other Kingston dailies combined.

Eucalyptus Outgrows Cedar.

A cedar tree requires more than a century to grow large enough to yield a 30-foot telephone pole. The eucalyptus will attain a larger growth in 30 years, and its wood is quite as desirable.

thereof. On the day specified in such order the justice or court before whom the same is returnable shall hear the proofs of the parties and, if deemed necessary or proper, may take testimony in relation to the allegations of the petition.

If the justice or court be satisfied that such person or corporation has engaged in such practice in violation of this act or of the rules of the commission, an order shall be granted either restraining the continuance of such practice or restraining such person from continuing in the business to which the practice relates. If, after the entry of such order in the county clerk's office of the county in which the principal place of business within the state of such corporation is located, or in which the person so enjoined resides, and the service of a copy thereof upon such person or corporation, or such substituted service as the court may direct, such person or corporation shall continue such practice or continue in such business, as the case may be, in violation of such order, such act shall be deemed a contempt of court and punishable in the manner provided by the judiciary law, and in addition thereto be liable to the punishment provided for by section twenty-two. Costs upon the application for such injunction may be awarded in favor of or against the parties thereto of such sum as in the discretion of the justice or court before whom the petition is heard may seem proper; provided that if any such person be enjoined from continuing in business he shall be permitted to sell his stock on hand at public auction, to be commenced and continued until he has disposed of the whole thereof, including any contracts for the delivery to him of merchandise in such trade.

§ 13. Hotels and restaurants. Whenever it shall have been certified to the state commission by the president of the United States or his duly authorized administrators that the public interest requires the regulation of the service of meals in hotels, restaurants and public places where meals are served, the state commission may make and promulgate rules therefor by such publication as in their judgment will give proper notice thereof, and any violation of rules so promulgated shall be deemed a violation of this act.

§ 14. Purchase and sale of food and fuel by municipalities. Any municipality in this state may, in case of an actual or anticipated emergency on account of a deprivation of necessaries, by reason of excessive charges or otherwise, purchase food and fuel with municipal funds or on municipal credit, and provide storage for and sell the same to its inhabitants in such manner and through such agencies as it may determine, but before the exercise of any such power or authority by any municipality, it shall have the consent in writing from the state food commission to exercise such power. The mayor, if any, and the governing body or bodies of any such municipality shall file with the state food commission a resolution and certificate stating that such a necessity has arisen in said municipality, and otherwise satisfy the state food commission that such a necessity exists. The state food commission shall act upon the application as in its judgment the public interest requires, and may prescribe such regulations and restrictions as it deems wise.

Special revenue bonds may be issued by the city comptroller for the purposes of this section in any city which issues such bonds and the same shall be issued in the manner provided by the city charter or other act applicable thereto.

§ 15. Other powers of the commission. The food commission shall also have the following powers: (a) To compel common carriers to give preference to the transportation of necessaries not inconsistent with directions by federal authority. In case it becomes necessary to enforce such preference, the commission shall certify to the public service commission of either district of the state the necessity of such preference, whereupon the said public service commission shall forthwith issue an order to the common carriers to be affected by such preference, and such order shall not be subject to review and shall be binding and enforced in like manner as other orders of the state food commission:

(b) To direct and authorize such method of distribution of necessaries through distributors in any part of the state as will prevent waste or discrimination or conserve the public health.

(c) To make and promulgate such rules relating to governing the destruction of food on the order of any public health officer as may be necessary to prevent waste and destruction of sound and marketable food;

(d) With the consent of the conservation commission to permit the sale under such rules and regulations as the commission may prescribe of fish and game which may be lawfully taken, but may not, prior to the enactment of this act, be lawfully sold. Such rules and regulations shall be so made as, in the judgment of the commission and the conservation commission, will be consistent with the general policy of this state of conserving fish and game.

(e) To make any other order or rule in the premises necessary to prevent the waste of and insure the conservation of necessaries, to carry into effect the powers conferred by this act, and enforce the provisions thereof.

(f) To accept the delegation of any authority from the president of the United States or any person designated by him under authority of the congress of the United States under an act passed by the congress of the United States to provide further for the national security and defense by encouraging the production, conserving the supply and controlling the distribution of food products and fuel for the purpose of carrying out that act within the state of New York.

§ 16. Weekly reports. The said food commission shall, by itself or through the department of farms and markets, cause to be prepared and published weekly reports showing the cost of food products from the producer, and wholesale and retail prices in all of such cities of the state as in its opinion will serve the public interest, and give wide circulation to the same, with a view to informing all consumers as to the true state of the market, and the reasonable price or value of food commodities.

§ 17. Oaths and affidavits; inspections; procuring affidavits; reports to the governor. Each member of the commission, its secretary and any other person designated by the commission for that purpose shall have power to administer oaths and take affidavits, and they, and, when duly authorized by the commission, any officer, employee or person designated by the commission, shall have the power to make personal inspection of all books, papers, records or places within the state for the purpose of ascertaining facts to enable the commission to administer this act. The commission may subpoena witnesses, may require their attendance before the commission, or a person designated by the commission for that purpose, and require the production of books and papers pertinent to investigations hereby authorized, and may examine such witnesses by themselves or through a person designated therefor in relation to any matter within the jurisdiction of the commission, and may issue commissions for the examination of witnesses who may be unable to attend or who may be absent from the state. The commission shall, when requested by the governor, report to him as to their proceedings under this act.

§ 18. Co-operation with federal authorities. Nothing in this act shall be construed to empower the commission to do any act in conflict with existing acts of congress or acts of congress hereafter enacted relating to the encouragement of agriculture and the regulation, control and distribution of necessaries, or any matters and things referred to in this act. Such commission shall so far as possible co-ordinate its work with that of any officer, board or department of the United States for the purpose of putting into effect operation in this state any law of the United States during the existence of a state of war to conserve the national supply of necessaries and to regulate the distribution thereof, and likewise so far as practicable co-ordinate its work by like efforts with other states. The said commission may also accept any designation or authority conferred upon it to carry out any policy of the United States relating to subjects as to which authority is conferred upon said commission by this act within this state. The said commission shall also act as far as may be in co-operation with any municipal officer or department having duties to perform in respect to foods and food materials in this state.

§ 19. Co-operation of other departments. The council of farms and markets, and all other officers of the department of farms and markets, and all other commissions, boards and officers of the state are hereby directed to co-operate with the state food commission in carrying into effect the purposes of this act.

§ 20. War production committees. The commission may on their own account or through appropriate officers of the state, or voluntary committees in the different counties, organize a war production committee in each of the counties of this state for the purpose of procuring, organizing and placing on farms all available farm labor to aid in planting, harvesting and conserving food products.

§ 21. Partial invalidity. If any clause, sentence, paragraph or part of this act shall for any reason be adjudged by any court of competent jurisdiction to be invalid, such judgment shall not affect, impair or invalidate the remainder thereof, but shall be confined in its operation to the clause, sentence, paragraph or part thereof, directly involved in the controversy in which such judgment shall have been rendered.

§ 22. Violations of this act. Rules made by the commission under the terms of this act shall have the force and effect of law. A violation of any of the provisions of this act, or of any rule or order duly made by the commission shall be a misdemeanor, and shall be punishable by a fine of not less than one hundred dollars, or more than one thousand dollars, or by imprisonment of not more than one year, or by both said fine and imprisonment; if the violation be by a corporation or association, it shall be subject to the said fine, and any officer of said corporation participating in such violation shall be subject to punishment as an individual by said fine and imprisonment.

§ 23. Appropriations. For the purpose of carrying out the provisions of this act there is hereby appropriated from any money in the state treasury not otherwise appropriated, the sum of one million dollars ($1,000,000), or so much thereof as may be necessary. All receipts of the commission on account of necessaries seized and sold under subdivision three of section seven of this act shall be paid over to the state treasurer and shall constitute a special revolving fund for the discharge of any liability which the commission is authorized to incur under such subdivision. No obligation shall be incurred by the commission, under subdivision three of section seven of this act, in excess of the amount available therefor, either from money appropriated by this act or from the balance to the credit of such special revolving fund. For the purpose of paying for necessaries seized by the commission under subdivision three of section seven of this act, the treasurer, on the warrant of the comptroller, shall advance moneys to the commission, from time to time, on its requisition, either from moneys appropriated by this act or from the special revolving fund established by this act. On or before the fifth day of each and every month the commission shall make a verified and detailed report to the comptroller and the governor of its receipts and disbursements during the preceding month. The report to the comptroller shall be accompanied by proper vouchers.

§ 24. Article four of chapter eight hundred and two of the laws of nineteen hundred and seventeen, entitled "An act in relation to farms and markets, constituting chapter sixty-nine of the consolidated laws," is hereby amended by inserting therein a new section to be known as section seventy-eight-a and to read as follows:

§ 78-a. State aid for public markets. (1) The commissioner of public markets of a city, in which a department of markets shall have been heretofore or shall hereafter be established as provided in this article, may when authorized by the city submit to the council of farms and markets a proposal for the location and construction, repair or improvement of one or more public markets in such city with storage facilities for such market or markets and request that state aid be given for such purpose as provided in this section.

(2) The commissioner of public markets of such city shall submit such proposal by petition, in the form and manner prescribed by the council of farms and markets. Such petition shall (a) give the location and describe in detail the lands owned by the city and dedicated or assigned for use as public markets, or lands to be acquired for such use, as provided by section seventy-eight of this article, upon which it is proposed to construct new public markets or to repair or improve existing public markets in such city; (b) describe the character of the proposed construction, repair or improvement; (c) state the estimated value of the lands dedicated or assigned, or to be acquired for use as public markets, and the estimated cost of the proposed construction, repair or improvement; (d) specify generally the public necessity for the acquisition of the lands described for public market purposes and for the construction of new public markets on such lands, and for the construction, repair or improvement of public markets on lands already owned by the city and dedicated or assigned for use as public markets, and (e) set forth such other matters as may be required by the council of farms and markets. The commissioner of public markets of such city shall submit with such petition detailed plans and specifications for the construction of the proposed new public market or markets, or for the repair or improvement of one or more existing public markets in such city.

(3) Upon the submission of such petition and plans and specifications, the council of farms and markets shall cause an investigation to be made of the matters submitted in such petition, and shall determine as to whether or not a public necessity exists for the acquisition of lands and the construction, repair or improvement of public markets in such city. The council shall visit and inspect the locations of the lands proposed to be acquired or already acquired and dedicated or assigned for use as public markets, and shall determine as to the suitability of such lands for public market purposes and as to the propriety of constructing, repairing or improving public markets thereon. The council shall also examine the plans and specifications for the proposed construction, repair or improvement of such public markets, and determine whether such public markets should be constructed, repaired or improved in accordance with such plans and specifications. The council may recommend such modifications or alterations of such plans and specifications as it may deem advisable and return the same to the commissioner of public markets of such city.

(4) If the council approve the location of the proposed new public markets and the plans and specifications of the public markets to be erected thereon, or in the case of existing public markets, if the council approve of the proposed repair or improvement and of the plans and specifications therefor, it shall issue a certificate of such fact to the commissioner of public markets of such city and shall state therein the maximum amount which in its opinion should be expended for the acquisition of the lands for the proposed new public markets and for the construction of public markets thereon, or in case of the repair or improvement of existing public markets, the maximum amount which should be expended for such repair or improvement.

(5) If it is proposed to erect new public markets on lands owned by the city and dedicated or assigned for use as public markets, or to repair or improve existing public markets, the council shall appraise the value of such lands or of such existing public markets and shall issue a certificate of the value as so appraised to the commissioner of public markets of such city.

(6) If the lands described in such petition, the location of which shall have been approved by the council, are acquired by the city as provided in this article and dedicated or assigned for use as public markets, and new public markets are constructed upon such lands in accordance with plans and specifications which have been approved by the council, or if new public markets are constructed upon lands already owned by the city and dedicated or assigned for use as public markets, in accordance with plans and specifications so approved by the council, or if existing public markets are repaired or improved in accordance with plans and specifications so approved by the council, one-half of the maximum amount certified by the council as above provided, shall be paid by the state out of moneys appropriated or made available therefor as provided by law. The remainder of the cost of the acquisition of such lands and of the construction, repair or improvement of public markets thereon, shall be paid by the city.

(7) If the council of farms and markets shall approve of the proposed locations of lands dedicated or assigned, or to be dedicated or assigned, for public markets in such city, and shall have approved as herein provided of the plans and specifications for the construction, repair or improvement of such public markets, all conveyances or transfers of such lands to the city shall be approved as to their form and sufficiency by the council of farms and markets, and all contracts for the construction, repair or improvement of public markets in accordance with the plans and specifications approved by the council as herein provided, shall before they become effectual be submitted to and approved by such council. No payments shall be made by the state as provided herein unless the council of farms and markets shall have approved such conveyances, transfers and contracts as above provided.

(8) The portion of the expenditures for the acquisition of lands for public markets and for the construction, repair and improvement of public markets, which is to be paid by the state shall be paid to the city by the state treasurer out of moneys appropriated or available therefor, upon the certificate of the council of farms and markets on the warrant of the comptroller. The moneys so paid shall be applied by the city exclusively for the payment of the cost of the acquisition of the lands acquired by the city and dedicated for public markets, and for the construction, repair and improvement of public markets thereon in accordance with the provisions of this section.

(9) Upon the acquisition of lands by the city and the dedication or assignment thereof for use as public markets, and the completion of the construction of new public markets thereon or of the repair and improvement of existing public markets as provided herein, such public markets shall be under the supervision and control of the department of public markets of the city, subject to the provisions of this article. The commissioner of public markets shall submit to the council of farms and markets a report at least once in each period of three months, or oftener if required by the council, containing a statement of the fees and other receipts collected for the use of the public markets, for the construction, repair or improvement of which the state has contributed as provided herein. The council shall prescribe the form of such reports and may inspect through its officers, employees or agents the books and accounts of the commissioner of markets of such city, for the purpose of determining the amount received for the use of such public markets. The commissioner of public markets in such city shall pay to the council of farms and markets such proportion of the net receipts collected for the use of such public markets, including services, licenses and privileges and of renting space therein, as the payments by the state under the provisions of this section, for the acquisition of lands for public markets and the construction, repair or improvement of public markets, bear to the total amount expended for the acquisition of such lands and the construction, repair or improvement of public markets, including the appraised value of lands owned by the city and of existing public markets so repaired or improved. The net receipts shall be ascertained by deducting from the gross receipts the expenses of operating such markets according to rules made by the council of farms and markets. The amount so paid to the council shall be turned into the state treasury to the credit of the general fund.

(10) It shall be the duty of the council of farms and markets to prepare and submit to the legislature at the next session a plan of apportionment of all moneys to be appropriated by the state to the several cities so that expenditures under this act shall be available to such cities on an equitable basis.

(11) The governing board of a town or village of ten thousand inhabitants or over may establish a department of markets for such municipality, with the powers, duties and jurisdiction of a department of markets in a city, as prescribed in this article, and may appoint a commissioner of public markets to be head of such department, and fix his compensation, or may provide for the supervision of the department by such governing board or by a designated official or officials of the town or village. When a department of markets shall have been so established in such a town or village the provisions of this section shall apply to such municipality in the same manner and to the same effect that they apply to cities; and references in this section to a city and to the commissioner of public markets thereof shall be deemed to include, respectively, a town or village in which a department of markets shall have been established and the commissioner of public markets thereof, the governing board of the town or village or the designated official or officials in charge of such department, as the case may be.

§ 25. The commission appointed by chapter two hundred and five, laws of nineteen hundred and seventeen, is hereby abolished, and all its powers and duties hereby conferred upon the commission created by this act. The said commission shall transfer to the commission created by this act all books, records and papers of its proceedings, and all employees of such commission so abolished shall be transferred to and be under the charge of the commission created by this act. All appropriations made under said chapter are hereby transferred to the commission created by this act. This section shall not take effect until the commission shall pass a resolution stating that it is organized and ready to assume the duties under this act and file the same in the office of the secretary of state.

§ 26. Time of taking effect; continuance of act. This act shall take effect immediately, and shall continue in force during the time that the United States is at war with the German empire, and thereafter until the governor by a proclamation shall declare that the emergency causing the enactment thereof no longer exists either in whole or in part, in which event, the powers herein conferred upon the commission shall terminate either wholly or partially as of the date of such proclamation. The governor may in such proclamation state that an emergency no longer exists as to certain powers conferred upon the commission specified therein and the exercise of such powers shall thereupon cease. In case of a partial suspension by proclamation of the powers of the commission, powers not specified in such proclamation shall continue until a further proclamation terminating the same. At the termination of the powers of the commission, the books, papers and records thereof, or any unexpended balance of appropriations available, and now properly under its control, shall be turned over to or transferred forthwith to the department of farms and markets, which under the direction of the governor shall close up the affairs of the commission. Provided that the powers conferred by this act upon the commission shall in any case terminate within one year after the publication of a treaty of peace between the United States and the German empire; and provided further that the provisions of section twenty-four of this act shall take effect immediately and continue in full force and effect until amended or repealed.

State of New York, Office of the Secretary of State, ss:

I have compared the preceding with the original law on file in this office, and do hereby certify that the same is a correct transcript therefrom and of the whole of said original law.

FRANCIS M. HUGO,
Secretary of State.

LAWS OF NEW YORK.—By Authority.
CHAP. 814.

AN ACT to amend the liquor tax law, relative to the sale, delivery and possession of liquors under local option vote.

Became a law August 29, 1917, with the approval of the Governor. Passed, three-fifths being present.

The People of the State of New York, represented in Senate and Assembly, do enact as follows:

Section 1. Subdivision P of section thirty of chapter thirty-nine of the laws of nineteen hundred and nine, entitled "An act in relation to the traffic in liquors and for the taxation and regulation of the same, and to provide for local option, constituting chapter thirty-four of the consolidated laws," as added by chapter six hundred and twenty-three of the laws of nineteen hundred and seventeen, is hereby amended to read as follows:

P. It shall not be lawful for any person, persons or corporation, either having or not having paid a tax as provided in section eight of this chapter, and either holding or not holding a liquor tax certificate issued under this chapter, to sell, offer or expose for sale or give away liquors in any quantity, to be taken away from the premises where sold, if such person, persons or corporation shall have knowledge or shall have reason to believe that such liquors are to be sold, delivered or given away to or by any person in a city or town wherein the business of trafficking in liquors under subdivisions one, two and three of such section eight is prohibited by reason of the result of a vote on local option questions, and it shall not be lawful for a person to have liquors in any quantity in his possession in any city or town where trafficking in liquors is so prohibited under such subdivisions, except when prescribed by a duly licensed physician for the medicinal use of such person or of some other person for whom such liquors were so prescribed. It is hereby further provided that it shall be unlawful for a person, association or corporation to accept for delivery or to deliver liquors in any quantity to any person in a town or city wherein the business of trafficking in liquors under subdivisions one, two and three of such section eight is prohibited by reason of the result of a vote on local option questions. The result of a vote upon a local option question or questions in any city or town or any provision of this chapter or other statute shall not impair or affect the right of a person to manufacture liquors therein nor to possess or store in such town or city the liquors so manufactured, nor prevent such manufacturer from shipping and delivering any such liquors into a town or city where the sale of such liquors is not prohibited as the result of a local option vote, nor to prevent a transaction of sale, within the town or city where the liquors are manufactured, for such outside delivery. The provisions of this subdivision shall not be deemed to prohibit, in any such town or city, the possession of wine for sacramental purposes, nor the possession by a duly licensed pharmacist of alcohol to be used as a preservative or solvent in the manufacture and compounding of drugs and medicines, nor the possession of alcohol necessary for any manufacturing process, nor to prohibit the delivery of such liquors in such town or city for such purposes or acceptance for such delivery.

§ 2. This act shall take effect immediately.

State of New York, Office of the Secretary of State, ss:

I have compared the preceding with the original law on file in this office, and do hereby certify that the same is a correct transcript therefrom and of the whole of said original law.

FRANCIS M. HUGO,
Secretary of State.

LAWS OF NEW YORK.—By Authority.
CHAP. 815.

AN ACT to amend the election law, in relation to voting by soldiers and sailors and the canvass of war ballots.

Became a law August 29, 1917, with the approval of the Governor. Passed, three-fifths being present.

The People of the State of New York, represented in Senate and Assembly, do enact as follows:

Section 1. Section five hundred and one of chapter twenty-two of the laws of nineteen hundred and nine, entitled "An act in relation to the elections, constituting chapter seventeen of the consolidated laws," is hereby amended to read as follows:

§ 501. General register of absent voters. It shall be the duty of the secretary of state to prepare and make a general register on cards, by counties, in which shall be entered the names of the voters of this state absent from their respective election districts in time of war in the actual military service of this state or of the United States in the army or navy thereof. The cards in each county group shall be arranged in the alphabetical order of the names of the voters. Such card register shall contain the name and residence of each such absent voter by street and number, if any, and the name of the county and city or town in which he resides, so far as the secretary of state can ascertain the same. The card for each such absent voter shall contain also the name or number or other designation of the regiment, company, troop, vessel or other command to which such voter is attached or assigned. It shall contain also the location of such command at the time of such entry, so far as the secretary of state can ascertain the same, unless there are military reasons for omitting such information.

In order to secure the necessary information to make and complete such general register, it shall be the duty of the secretary of state to obtain from the appropriate military and naval authorities or from the most expedient source the required information. The secretary of state shall furnish proper blanks for such purpose. Such general register shall be a public record and shall at all reasonable times be open for inspection by any voter of this state. It is hereby made the duty of every public officer, and of every citizen, to furnish to the secretary of state such information as he may possess relating to such absent voter; and any person who shall refuse so to do, or shall wilfully furnish false information in reference to such absent voters, shall be deemed guilty of a felony and shall, upon conviction thereof, be punished by imprisonment in a state prison for not less than one year nor more than three years.

§ 2. Section five hundred and three of such chapter is hereby amended to read as follows:

§ 503. Official war ballot. It shall be the duty of the secretary of state to cause to be prepared and printed at least twice as many official ballots as there are voters absent from their respective election districts. All such ballots shall be uniform in size and style of type used and shall contain the names of all nominated candidates to be voted for by all the voters of the state. The ballots to be furnished to voters residing in a city having one or more counties wholly within its boundaries shall contain also the names of all nominated candidates to be voted for by all the voters of the city and by all the voters of any county therein. The secretary of state may print also the names of all nominated candidates for any office in any political subdivision where, in his judgment, it is practicable so to do. The ballots shall contain, in any case, the titles of all offices for which any voter may vote in his respective election district of the state at such election. The type, form and paper for such ballots shall conform generally to that used for the official ballots prescribed by this chapter.

§ 3. Section five hundred and eight of such chapter is hereby amended to read as follows:

§ 508. Opening of the polls. Any election held under the provisions of this article shall be held upon the day of the general or special election in this state, or on any secular day within ten days next prior thereto, such prior day to be fixed by the commanding officer of highest rank in the territory or naval fleet, where the poll or polls for such election shall be held, by proclamation duly made, but such officer need not fix the same day for such election throughout all of the military or naval units of such territory or fleet; provided, however, that if by reason of the exigencies of war such election cannot be held in any of the polls herein provided on the day so fixed, such election may be held on the next day practicable thereafter upon like proclamation of such commanding officer of highest rank; but such election shall not be held later than the day of such general or special election. Such polls shall be opened at such hour of the day as shall be most convenient for such voters and shall remain open not less than three hours and as much longer as shall, in the opinion of the inspectors of election serving at such polls, be necessary in order to receive the votes of all voters of this state entitled to vote at such polls; but no polls shall be kept open later than sunset of the day on which such election shall be held.

The inspectors shall at the opening of such polls make public proclamation of the opening thereof and the time at which such polls shall be closed, and as near as may be, at one hour before the closing of the polls, public proclamation shall again be made by the inspectors that the polls will be closed at a time certain then proclaimed; which shall be the hour announced in the proclamation made at the opening of the polls. The polls shall not for any reason be kept open after the hour fixed by the first proclamation.

§ 4. Section five hundred and ten of such chapter is hereby amended to read as follows:

§ 510. Conduct of elections. The election shall be by ballot. Before any person shall receive an official ballot or be permitted to vote, he shall make and subscribe the oath printed upon the official envelope, as provided by this article, and any member of said board of inspectors is hereby authorized to administer and attest such oath. If any voter shall refuse to take the oath so tendered he shall not be allowed to vote; but if he shall take the oath tendered to him his vote shall be accepted. Upon taking the oath required, the voter shall give to the inspectors keeping the poll books, who shall each enter upon the poll book kept by him, his name and residence by street and number, if any, county and city or town. He shall also give such other information as is required to be entered in such poll book. When such voter gives such information to such inspectors, the inspector having charge of the ballots and envelopes shall write in the proper blank spaces upon such official envelope the name and residence by street and number, if any, of such voter, and the county, and the city or town in which he claims to reside, and shall deliver such ballot or ballots and such envelope to such voter. Such voter shall then retire to some convenient place and shall prepare his ballots and envelope for voting.

If the name of the candidate for whom the voter desires and is entitled to vote is printed upon the ballot he shall make a cross X mark in the voting square provided on the ballot for voting for such candidate. To vote for a person for any office for which the voter may lawfully vote at such election, if the name of such person is not printed on the ballot as a candidate for such office, the voter may write upon his ballot, under the title of such office, the name of the person for whom he desires to vote or may paste on the ballot the name of such person together with the title of such office, or may paste, under the title of the office on the ballot, the name of such person. Any such voter may paste upon such ballot a printed ballot of his own selection or preparation, to be known as a paster ballot, containing the titles of all the offices to be filled and the names of the candidates therefor for whom he desires and is entitled to vote at such election. Such paster ballot may be gummed and the voter may paste the whole or any part of such paster ballot upon the official ballot. Any name so written or pasted upon the official ballot, or indicated by such voting mark, shall be deemed the choice of the voter. All pasters shall be of white paper and printed in type uniform with that required to be used upon the official ballot and printed in plain black ink. A paster shall be so attached to the ballot that when the ballot is folded no printed portion of such paster shall be visible.

After preparing his ballot and before delivering the same to the chairman of the board of inspectors, the voter shall fold his ballot in such a way that the contents of the ballot shall be concealed and inclose the same in such envelope which he shall securely seal. He shall then deliver such envelope to the chairman of the board of inspectors; but before such envelope shall be deposited in the ballot box the chairman shall declare from such envelope the name of such voter and his residence by street and number, if any, county and city or town, and if such voter is entitled to vote and such envelope is securely sealed and his name and the other matter hereby required is recorded upon the poll books, the inspector keeping such poll books shall announce the same as correct and shall record such voter as voting. The chairman shall thereupon deposit such envelope containing such ballot or ballots in the ballot box. Any voter so having voted, shall not again be entitled to vote at such election, though present on election day in the election district where he resides.

If, for any cause, the official ballots, poll books and envelopes shall not be provided as required by law at any polling place, upon the opening of the polls for any election thereat, or if the supply of official ballots or envelopes shall be exhausted before the polls are closed, unofficial ballots, poll books and envelopes printed or written, made as nearly as practicable in the form of the official ballot, poll books and envelopes may be used.

§ 5. Section five hundred and thirteen of such chapter is hereby amended to read as follows:

§ 513. Disposition of envelopes and ballots. Upon the receipt by the governor of the poll books of the votes cast at any such election, he shall deliver the same to the secretary of state. The secretary of state shall upon receipt of the packages notify the chairman or any member of the state committees of the parties which at the last election for governor cast the highest and the next highest number of votes for such office, that at a day and hour named therein at his office he will open the packages and compare the poll books with the envelopes containing ballots received by him and with the poll books, if any, received from the governor. Such notice shall be served personally or by mail directed to the last known place of residence of such person. He shall forthwith prepare from said poll books and envelopes a separate statement for each county under his official seal in which shall appear all the information hereby required to be enterd in such poll books, concerning the voters resident in such county. He shall affix his seal of office to each such envelope and shall transmit such statement with all the envelopes containing ballots of such voters resident in such county, to the board of elections of each such county, except that in any county within the city of New York such statement and envelopes shall be transmitted to the board of elections of such city taking their receipt for such statement and the number of such envelopes.

Such board of elections shall then designate from the duly constituted inspectors of election, in each election district in which any such voter resides as appears from the envelopes, two inspectors of election, one from each political party represented on the board of inspectors of election in the election district, who shall constitute a board of inspectors of election, in their respective election districts, for the purposes hereinafter provided. The board of elections shall also designate one of the two inspectors to be chairman of such board in each election district. The board of elections shall then forthwith give written notice of the receipt of such statement and envelopes and of the designation of such inspectors, including the chairman, to the inspector of election so designated as chairman in each district to which such statements and envelopes respectively relate, by inclosing such notice in a properly sealed wrapper addressed to such chairman at his post-office address and by prepaying the postage thereon. Each board of elections, after the receipt of such statement and envelopes, shall notify the chairman or any member of the county committees of the parties which at the last election for governor cast the highest and next highest number of votes for such office in the state, that at a day and hour named therein at his or their office he or they will open the packages containing such statement and envelopes. Such notice shall be served personally or by mail directed to the last known place of residence of such person. It shall be the duty of such board of elections to prepare a statement in like form for each election district in said county in which any such voter shall reside, and to transmit or deliver such statement with the envelopes containing ballots of voters resident in such election district to one of the inspectors of election, so designated, of said district, taking his receipt therefor, on the day before the board of inspectors of election of said district shall convene for the purpose of canvassing such votes, as herein provided, who shall deliver the same to such board of inspectors, constituted as above provided. All statements provided by this article shall be public records.

The board of inspectors in any election district wherein any such ballots are to be canvassed, shall convene at the place where the election was held, on the sixth Tuesday after the election day at ten o'clock in the forenoon to canvass such votes. It shall be the duty of each board of inspectors of election immediately upon their convening as herein provided to open said polls; and the chairman thereof shall publicly read aloud the indorsement contained upon each such envelope, and if such voter shall be a qualified voter in such election district, the chairman shall then carefully open said envelope and without unfolding or inspecting the contents of such ballot or ballots, shall deposit the same in the ballot box or boxes provided therefor. If any such envelope shall contain more than one ballot for the same office [illegible] all ballots therein shall be rejected. Said board of inspectors shall file all such envelopes with their return in the office of the county clerk of the county where the said election district is situated. If upon investigation made before the deposit of said ballot it shall be determined that such voter is not a qualified voter in said election district, his said ballot or ballots shall be destroyed without unfolding or inspecting the same, and the said envelope shall be filed as above provided.

§ 6. Section five hundred and fourteen of such chapter is hereby amended to read as follows:

§ 514. Canvass by inspectors of election. After all such ballots shall have been cast, said board of inspectors of election shall immediately proceed to canvass the same as provided by law, except that no ballot shall be rejected as void where the intent of the voter is clearly apparent and except that after the tally has been once completed, as provided in section three hundred and sixty-eight, the ballots shall be examined and the votes thereon announced by the inspector who kept the tally sheet and at the same time the chairman shall examine and check the tally sheet as the vote is announced. After making any necessary change in the tally sheet, and otherwise proving the tallies in the manner provided in article ten, such board shall make a statement and return of the canvass as provided by law and forthwith forward the same to the board of elections by one of the inspectors or by registered mail or express. The expense of such mailing or expressing incurred by an inspector shall be added to his account for services as inspector and repaid by the town or city. If such statement and return are delivered to the board of elections by an inspector in person he shall not receive any compensation or mileage therefor or be allowed expenses in connection therewith.

§ 7. This act shall take effect immediately.

State of New York, Office of the Secretary of State, ss:

I have compared the preceding with the original law on file in this office, and do hereby certify that the same is a correct transcript therefrom and of the whole of said original law.

FRANCIS M. HUGO,
Secretary of State.

LAWS OF NEW YORK.—By Authority.
CHAP. 819.

AN ACT to amend the state law, in relation to the purchase and acquisition of lands and buildings by the United States for the purposes of the army and navy.

Became a law September 11, 1917, with the approval of the Governor. Passed, three-fifths being present.

The People of the State of New York, represented in Senate and Assembly, do enact as follows:

Section 1. Section fifty of chapter fifty-nine of the laws of nineteen hundred and nine, entitled "An act in relation to the sovereignty, boundaries, survey, great seal and arms of the state, congressional districts, senate districts, and apportionment of the members of assembly of this state, and enumeration of the inhabitants of the state, constituting chapter fifty-seven of the consolidated laws," as amended by chapter one hundred and nine of the laws of nineteen hundred and ten, and chapter five hundred and twenty-seven of the laws of nineteen hundred and eleven, is hereby amended to read as follows:

§ 50. Consent of state to purchase of land and record of conveyances. The consent of the state of New York is hereby given to the purchase by the government of the United States, and under the authority of the same, of any tract, piece or parcel of land from any individual or individuals, bodies politic or corporate within the boundaries of this state, for the purpose of parade or manoeuver grounds, aviation fields, navy yards and naval stations, or for the purpose of erecting thereon light-houses, beacons, light-house keepers' dwellings, works for improving navigation, post-offices, custom houses, fortifications, or buildings and structures for the storage, manufacture or production of supplies, ordnance, apparatus or equipment of any kind whatsoever for the use of the army or navy, and all deeds, conveyances or other papers relating to the title thereof shall be recorded in the office of the register, if any, or if not in the office of the county clerk, of the county where the said lands are situated.

§ 2. This act shall take effect immediately.

State of New York, Office of the Secretary of State, ss:

I have compared the preceding with the original law on file in this office, and do hereby certify that the same is a correct transcript therefrom and of the whole of said original law.

FRANCIS M. HUGO,
Secretary of State.

CENTRAL HUDSON STEAMBOAT CO.

SOUTH BOUND FOR NEW YORK

Daily, SATURDAYS excepted, at 2 P. M.

NORTH BOUND FOR KINGSTON

From Pier 24, foot Franklin St., New York City, daily, SUNDAY EXCEPTED, at 4 P. M.; West 129th St., at 4:30 P. M.

NEWBURGH, ALBANY & TROY LINE.

NORTHBOUND, Tuesdays, Thursdays and Saturday at 10:30 A. M. SOUTHBOUND, other days at 2:15 P. M.

Tel. 156 J. F. STEED, Agt.

CITY ORDINANCE.

An ordinance to amend section two of an ordinance entitled, "An ordinance authorizing the city treasurer of the city of Kingston to employ an assistant clerk and fixing the compensation therefore." Passed August 15th, 1913.

The Common Council of the city of Kingston, in pursuance of the powers granted by chapter 247 of the laws of 1913, do ordain and enact as follows:

Section One.—Resolved, that the treasurer of the city of Kingston shall have power and authority to appoint an assistant clerk; such appointment to be made in conformity with the civil service rules and regulations. Said assistant clerk shall perform such duties as may be prescribed by the treasurer of the city of Kingston.

Section Two.—Resolved, that the said assistant clerk shall receive for his services a salary fixed by the Common Council, to be paid monthly in the same manner as the salaries of city officers.

Section Three.—Resolved, that this ordinance shall be published at least twice in each of the official papers of the city of Kingston, and a copy of said ordinance be served either personally or by mail upon the treasurer of the city of Kingston.

Section Four.—This ordinance shall take effect immediately after the publication thereof as hereinbefore specified.

I hereby approve the foregoing ordinance.

In witness whereof, I have hereunto set my hand this 5th day of October, 1917.

(Signed) PALMER A. CANFIELD, JR.,
Mayor.

State of New York, County of Ulster, City of Kingston, ss.:

I, Fred H. Doremus, city clerk of the city of Kingston, do hereby certify that I have compared the foregoing ordinance with the original on file and on record in the city clerk's office, and that the same is a correct transcript therefrom and of the whole of said original.

FRED H. DOREMUS,
City Clerk.

NOTICE TO CREDITORS.—In pursuance of an order of Hon. Walter N. Gill, surrogate of Ulster county, notice is hereby given, according to law, to all persons having claims against Charlotte E. Sammis, late of the town of New Paltz, county of Ulster, deceased, testate, to present the same with the vouchers in support thereof, to the undersigned, Minnie E. Joyce and Beulah I. Lasher, the executrices of the estate of said deceased, at the law office of Charles W. Walton, 280 Wall street, in the said city of Kingston, N. Y., on or before the 10th day of April, 1918.

Dated September 24th, 1917.

MINNIE E. JOYCE,
BEULAH I. LASHER,
Executrices of Charlotte E. Sammis, Deceased.

Charles W. Walton, Attorney, 280 Wall St., Kingston, N. Y.

NOTICE TO CREDITORS.—In pursuance of an order of Hon. Walter N. Gill, surrogate of Ulster county, notice is hereby given, according to law, to all persons having claims against Mary J. Baker, late of the town of Rochester, county of Ulster, deceased, testate, to present the same with the vouchers in support thereof, to the undersigned, Frederick Simpson, the executor of the estate of said deceased, at his residence at Accord, in town of Rochester, in the said county of Ulster, on or before the first day of January, 1918.

Dated, June 25, 1917.

FREDERICK SIMPSON,
As Executor of Will of Mary J. Baker, Deceased.

V. B. Van Wagonen, Attorney, Kingston, N. Y.

NOTICE TO CREDITORS.—In pursuance of an order of Hon. Walter N. Gill, surrogate of Ulster county, notice is hereby given, according to law, to all persons having claims against Emily B. Stow, late of the city of Kingston, county of Ulster, deceased, testate, to present the same with the vouchers in support thereof, to the undersigned, the executor of the estate of said deceased, at 48 East Strand, in the said city of Kingston, on or before the 1st day of November, 1917.

Dated, April 23, 1917.

WESLEY D. HALE,
Executor.

H. H. Flemming, Attorney, 22 Ferry St., Kingston, N. Y.

NOTICE TO CREDITORS.—In pursuance of an order of Hon. Walter N. Gill, surrogate of Ulster county, notice is hereby given, according to law, to all persons having claims against William D. Smith, late of the town of Rochester, county of Ulster, deceased, testate, to present the same with the vouchers in support thereof, to the undersigned, Nancy B. Smith, the executrix of the estate of said deceased, at her residence at Accord, in the said county of Ulster, New York, on or before the 15th day of April, 1918.

Dated, October 9, 1917.

NANCY B. SMITH,
As Executrix of Will of William B. Smith.

V. B. Van Wagonen, Attorney, Kingston, N. Y.

NOTICE TO CREDITORS.—In pursuance of an order of Hon. Walter N. Gill, surrogate of Ulster county, notice is hereby given, according to law, to all persons having claims against Edgar Van Gaasbeek, late of the city of Kingston, county of Ulster, deceased, intestate, to present the same with the vouchers in support thereof, to the undersigned, Nellie Van Gaasbeek, the administratrix of the estate of said deceased, at No. 28 West Chester street, in the said city of Kingston, N. Y. on or before the 31st day of December, 1917.

Dated, June 26th, 1917.

NELLIE VAN GAASBEEK,
Administratrix.

Frederick Stephan, Jr., Attorney for Administratrix, 21 Broadway, Kingston, N. Y.

THEY SURELY ARE WONDERFUL LITTLE WORKERS
FREEMAN ONE-CENT-A-WORD "WANT" ADLETS

OPEN A CHARGE ACCOUNT

ANNIVERSARY SALE

Everybody is entitled to open a charge account. Select your Fall Suit or Coat now.

GENUINE BARGAINS

Ladies' Suits ..... $15 to $35
Men's Suits ..... 15 to 30
Ladies' Coats .... 12 to 40
Men's O'Coats ... 15 to 30
Boys' Suits and O'Coats $3.98 to $10

The People's Store
291 Wall St., Kingston.
(Next to Court House.)

"GOOD-BYE, DEAR"

"Don't worry about the coal. The Perfection Oil Heater keeps me warm wherever I am. I can carry it to any room, so that I'm always comfortable."

With coal at present prices the Perfection Oil Heater is a greater saving than ever.

A gallon of kerosene gives warm, cheering heat for eight hours.

The new No. 500 Perfection Heater Wick comes trimmed and burned off, all ready for use. Makes re-wicking easy.

Use So-CO-ny Kerosene for best results.

STANDARD OIL CO. OF NEW YORK
Principal Offices
New York Albany
Buffalo Boston

W. H. ELL CO. SOCONY KEROSENE OIL STANDARD OIL CO. OF N.Y.

Canfield Stove Co.
16 Strand and 35 Ferry St., Kingston, N. Y.
DISTRIBUTORS PERFECTION OIL STOVE

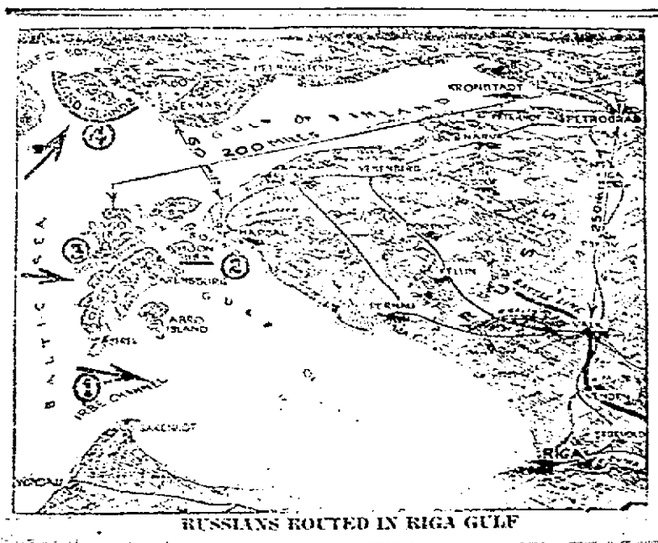

RUSSIANS ROUTED IN RIGA GULF

Entering the Gulf of Riga through Irbe Channel (1), a German squadron forced the Russian naval patrols to retire to the entrance of Moon Sound (2). Two Russian battleships and one cruiser went out to meet the Germans, and in the battle which followed one of the Russian battleships, the Slava, was sunk. The Russians retreated into Moon Sound. Land batteries at the entrance to Moon Sound held off the German advance until they were put out of action. German forces were then landed on Moon Island, which they now hold, according to the Berlin official report. German forces were landed also on the southwestern coast of Dagoe Island (3), but were forced to withdraw. Fifty-five German warships were sighted in these waters. Naval experts believe that naval and military operations against the Aland Islands (4) will be the next blow of the Germans in their plan to put Russia out of the war.

JEWISH BOOKS IN CITY LIBRARY

A few weeks ago a number of prominent Jewish residents of Kingston raised a fund for purchasing Hebrew books to be placed in the Kingston City Library and a sufficient amount was raised to purchase one set of the Jewish Encyclopedia and also one set of Graetz's History of the Jews, and both sets may now be found on the library shelves. Morris Block was treasurer of the fund.

AFTER TWENTY YEARS.

Stanley Dalton, U. S. N., Visits Relatives in This City.

Stanley Dalton visited his nephew, J. Redican, Jr., of No. 20 Adams street on Sunday, this being his first visit to Kingston in the nearly 20 years he has been a sailor in the U. S. navy. His visit was a delightful surprise to his relatives and friends in Kingston, whom he entertained with many interesting stories of experiences in the navy. Sunday he was the guest of Mrs. R. J. Dwyer of No. 6 Rogers street at dinner and in the afternoon motored to Wappingers Falls to spend an hour with his brother, Joseph Dalton, leaving Sunday evning for New York to resume his duties.

GLASCO.

Glasco, Oct. 22.—Postmaster Teitter has been quite seriously ill the past few days and is attended by Dr. Krom of Saugerties. Miss Mazie Zeigler is the competent assistant at the post office. Office hours are now 7 a. m. to 6 p. m.

William Burhans, who accidentally dislocated his knee about two weeks ago, is still going about on crutches, but is improving.

The Reformed Chapel recently purchased by the R. C. Society, is undergoing repairs, beginning with a new roof.

Valentine Volpe, a volunteer soldier from the Syracuse encampment, spent the week end visiting his Glasco friends.

Holly Weeks, a volunteer from a New Jersey camp, visited his home here last week. On his return he went to Spartanburg.

Edward McClary, engineer at Washburn's for several years past, has accepted a position in Brooklyn. His family will move there.

Patsey Zabello has purchased the Washburn apple crop and is now picking and marketing the same.

David Peet, who has been seriously ill for several weeks with stomach trouble, is slowly improving.

Don't let these beautiful October days slip by without putting yourself on record as a Liberty Bond buyer. Your country calls; prove your loyalty.

BEARSVILLE.

Bearsville, Oct. 22.—Miss Gen[illegible] spent Thursday night and Friday with Grace Reynolds of Shady.

Mr. and Mrs Sheldon Lasher and daughter, Myra, also Edythe Shultis, motored to Purling, Greene county, where they spent the week end with friends.

Mrs. Hartford Reynolds called on Mrs. T. P. Shultis last Friday afternoon.

Frank Shultis and daughter, Edna, made a business trip to New York last week.

Leslie Elwyn of Woodstock spent last Thursday night at the home of W. R. Shultis of this place.

Mr. and Mrs. Wilmer Vansteenberg and daughter of Phoenicia were the guests at the home of Hartford Reynolds Sunday.

Mr. and Mrs. Thomas Shultis and son, Oliver, spent Sunday afternoon at Frederick Happy's of Wittenberg.

Several of the people from this place attended the "Liberty Bond" meeting held in the Firemen's Hall Saturday evening.

OUR DAILY PATTERN.

A Practical Play Dress.

2073—Child's Rompers with Sleeve in Either of Two Lengths.

Seersucker, gingham, chambray, linen, drill and percale, also serge, flannel and flannelette are good for this model. The pattern is cut in 4 sizes: 2, 3, 4 and 5 years. It requires 2¾ yards of 36 inch material for a 4 year size.

A pattern of this illustration mailed to any address on receipt of 10 cents in silver or stamps by the Pattern Department, The Freeman, Rondout, N. Y. Be sure to state size wanted.

Catalogue Notice.

Send 10 cents in silver or stamps for our Up-to-Date Fall and Winter, 1917-1918 Catalogue, containing 550 designs of Ladies' Misses' and Children's Patterns, a CONCISE AND COMPREHENSIVE ARTICLE ON DRESSMAKING; ALSO SOME POINTS FOR THE NEEDLE, (illustrating 30 of the various, simple stitches), all valuable hints to the home dressmaker.

Political Advertisement. | Political Advertisement. | Political Advertisement. | Political Advertisement.

A MESSAGE FROM THE PRESIDENT OF THE UNITED STATES TO YOU

THE WHITE HOUSE
WASHINGTON

23 October, 1917

May I not express to you my very deep interest in the campaign in New York for the adoption of woman suffrage, and may I not say that I hope that no voter will be influenced in his decision with regard to this great matter by anything the so-called pickets may have done here in Washington? However justly they may have laid themselves open to serious criticism, their action represents, I am sure, so small a fraction of the women of the country who are urging the adoption of woman suffrage that it would be most unfair and argue a very narrow view to allow their actions to prejudice the cause itself. I am very anxious to see the great State of New York set a great example in this matter.

Woodrow Wilson

MEN of New York, you are as fair-minded as the President. You know that the 1,012,994 women of New York who ask the vote are women of every locality, of every representative type—your mothers, wives and daughters.

You know that two years ago the vote for Woman Suffrage in this State was the largest ever cast in favor of a constitutional amendment. You know that victory was all but won. You know that if one man out of nine has changed his mind and votes for it this year, Woman Suffrage will be a fact.

Since 1915 the war has shown what Woman's service to the State can mean. The Military Census counted women and men alike in estimating the resources of New York. Enlist the State's full strength by voting for

Woman Suffrage—Amendment No. 1

November 6th

NEW YORK STATE WOMAN SUFFRAGE PARTY, 303 FIFTH AVENUE, NEW YORK

Fall Style Week
IN
ENGRAVING
AND
Stationery

We Urge Early Holiday Buying
IN
Personal Greeting Cards, Visiting Cards, Plate Printing, Embossing

It may seem a bit early for these orders but practically all of the work must be done after the order is received and every indication points to a big season for engraved cards and stationery of all kinds. When the utmost capacity is reached there must be a stoppage of order-taking so that all work may be completed before Christmas. Trained, skillful help is required and in the rush weeks the expansion is merely one of increased labor on the part of the regular workers; and too, the engraving business has supplied its quota of men to the army and navy and to the Government Bureau of Engraving and Printing, where the Liberty Bonds, Currency, Postage Stamps and other papers of value are executed by the steel engraving process. There is also an advantage in getting more satisfactory workmanship and better transportation facilities early in the season.

This week we are having special display of advance samples of Christmas and New Year's Cards and fancy gift stationery, and it will be worth your while to stop and look at our elaborate window display and then come in and place your order. We shall be most happy to set aside whatever you may select from our stock before it is depleted and delivered the same at a later date. DO IT NOW.

FORSYTH & DAVIS INC.

307 Wall St. Phone 708 Kingston, N. Y.

TELEPHONE ORDERS RECEIVE PROMPT ATTENTION

Headquarters For
STOVES, RANGES, HEATERS
AND COMBINATIONS

No use delaying. Don't let the next cold snap catch you unprepared. The rush in our Stove Department will grow as winter approaches. And the sooner you order from us an

Oak Heater

the quicker will comfort arrive into your home at the minimum of cost. See the "Oak."

Call and Look Over the Famous "DOCKASH" Coal and Gas Range

Reliable Ranges

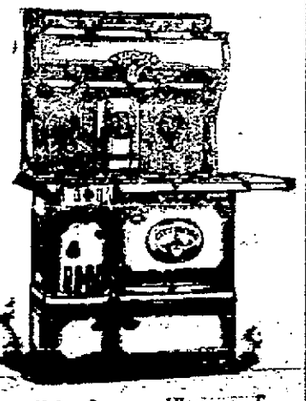

The brands we sell are the best investment an economical woman can make. There are many reasons why you should get the new range here. Let us tell you of them and about our terms and prices — today. You can't go wrong here.

We Furnish All Kinds of Stove Repairs and Make Generous Allowances For Second-Hand Stoves Taken in Exchange

Kaplan Furniture Co. 14 East Strand Kingston's Best Carpet and Rug House

OPEN EVENINGS

WANT "ADS" NUMBERED AT THE RATE OF ONE CENT-A-WORD

HE ENTERED ONE HOUSE TOO MANY

William Smith, a Hobo, Was Arrested Monday Night for Attempting to Enter a House on Tompkins Street—Sent to Albany Pen.

A hobo, who gave his name as William Smith, was arrested Monday evening about midnight by Officer Lawrence who found him hastening away from a house from which screams of "police, help" came. This morning Recorder Lang sent Smith to the pen at Albany for three months.

From what the police learned it became evident that Smith was the man who for the past few days has been frightening women in Ponckhockie. He would enter a house without knocking and if the inmates happened to enter the room he was in, he would demand food.

Monday evening while Officer Lawrence was patrolling his post he found Smith sitting in a doorway on the Strand and asked him what the matter was. Smith said he had been drinking too much and his legs had given out. As he was not creating any disorder or disturbing anyone the officer took pity on him and escorted him down to a shed on the dock and told him to sleep off his jag.

About a quarter of an hour later the officer heard screams of help and running to the scene found Smith, who was perfectly sober, running away. He nabbed Smith and took him back and he was identified by the women of the neighborhood as the man who had entered their houses unbidden. This time he was trying to enter a house on Tompkins street.

When arraigned before Recorder Lang he told a fishy yarn of how it happened and said he was just trying to get a place to sleep out of the cold night air. In his pockets were found some spoons and a baby dress. He claimed the dress had been given him by a friend and he was taking it where he worked at Linlithgo, picking apples to give to his employer who had a baby. He intended it as a gift he said.

NOTED SINGER FOR SYMPHONY CONCERT

The Symphony Benefit Concert Committee takes pleasure in announcing the appearance of the noted contralto, Miss Marie Ellerbrook, as the vocalist at the concert November 5. Her selection for this event seems highly commendable in every way. She is endowed with a rare vocal equipment and has been likened unto Madam Schumann Heink, both in the quality and control of her voice. She has appeared in the various cities of the nation from Oregon and California to Texas and Florida, and always with great success, being a member of the Metropolitan Concert Company. She possesses a rich, deep contralto quality that is at once resonant, flexible and appealing and reaches well into the mezzo range. In addition to this she has dramatic temperament that lends charm and intelligence to her interpretation and an attractive personality that wins her audience in advance. The California papers give her unstinted praise, and her press notices cover a wide extent of territory. Down in Georgia in her delivery of the "Cry of Rachel," she sang with such emotion that her voice lamenting, wailing and raging, gave a living picture of despair. At Asbury Park, during a week's engagement at the Arcade she received an enthusiastic ovation, and many declared hers the most beautiful contralto voice ever heard there.

That she will captivate her Kingston audience is therefore a foregone conclusion. It is generally conceded that the mezzo or medium register of the female voice is usually the most sympathetic and appealing to the average listener. And there are excellent reasons for this which are well understood by musical people. When the extremes of pitch of the vocal organ are reached, either by a soprano, tenor or basso, the effect elicits more of wonder than of sympathetic admiration, and the tender pathos of the middle register is lacking.

LON'S HOPE REALIZED.

Clear Indication That His Yearning Has Been Satisfied.

Monday afternoon Officer Dempsey escorted Alonzo Keator of Washington avenue to Albany where he delivered him to the authorities of the Albany penitentiary. As told in Monday's Freeman Lon was sent to the pen for sixty days for stealing a ham from the City Hotel.

All the way up on the train to Albany Lon kept wondering as to whether there would be work for him at Albany and constantly informed Officer Dempsey that he hoped there would be work in the pen as it would help pass the time more quickly than if all he had to do was to sit in his cell.

"Do you think there will be some work for me?" he asked Officer Dempsey for the two hundredth time as they approached the gates of the prison.

Before the officer replied to Lon's question they passed through the gates and there found a gang of about fifty men in stripes busy with pick and shovel hard at work building a road.

"There is every indication that your hope for work will be gratified" quoth Officer Dempsey turning to his prisoner.

But Lon said never a word in reply.

SUNDAY SCHOOL WORKERS TO MEET

The 56th Annual Convention of the Ulster County Sunday School Association to Convene in Trinity M. E. Church October 30.

The fifty-sixth annual convention of the Ulster County Sunday School Association will be held in Trinity M. E. Church on Wurts street, October 30 and 31, and an interesting program has been arranged for the two days' sessions. The officers of the association are: President, the Rev. Dr. C. G. Ellis; vice president, Fred L. Metcalf of Highland; recording secretary, Miss Augusta Wood of this city; treasurer, Fred M. Dressel of this city; superintendent, the Rev. John Neander of Gardiner. The department officers are: Miss Lulu Clark, Milton, elementary; Mrs. Alice Crispell, New Paltz, secondary; the Rev. C. N. Stevens, Stone Ridge, adult; Miss Belle Brinkerhoff, Highland, training; Mrs. Edgar Ellsworth, St. Remy, home; Miss Maye Osterhoudt, Saugerties, missionary and evangelistic; Mrs. B. S. Galloway, Wallkill, temperance; the Rev. John Neander, community betterment.

The tentative program follows:

First Session—Tuesday Afternoon.

12:30—Meeting of the county executive committee with the representatives of the State Sunday School Association at the Y. M. C. A. Luncheon.

2:00—Service of song and devotion, Rev. George H. Scofield, Highland, N. Y.

2:30—Address of welcome, Rev. P. C. Weyant, pastor, the Convention Church; response, Rev. C. G. Ellis, Ph.D., president Ulster Co. S. S. Association.

3:20—Appointment of committees. Music.

3:30—Address—The Objective, Rev. T. F. Bayles, Walden. Music.

4:15 — Address — How Schools Grow, A. L. Aderton, Albany.

5:00—Afternoon recess.

Second Session—Tuesday Evening.

7:30—Service of Song, Rev. Geo. H. Scofield, Highland.

7:45—Address—A Journey to Babylonia (illustrated), Rev. Putnam Cady, F. R. G. S., Kingston. Music and offering.

8:35-9:15—School of Methods, first period.

9:20-10:00—School of Methods, second period.

10:00—Evening recess.

Third Session—Wednesday Morning.

9:30—Address—Rev. Jos. E. Appley, Ellenville.

10:15—The County Work. Reports of committees.

11:00-11:40—School of Methods, third period.

11:40-12:20—School of Methods, fourth period.

12:20—Noon recess.

Fourth Session—Wednesday Afternoon.

1:30—Service of song and devotion, Rev. Jos. E. Appley, Ellenville.

1:45—Address—How We Can Improve our Sunday Schools, Rev. Wm. H. Boocock, director Rel. Education, First Pres. Church, Buffalo.

2:25-3:00—School of Methods, fifth period.

3:00—Address—The Young Man and the Bible, Rev. J. Fred. Berg, D. D., Brooklyn.

3:45—Adjournment.

Soiskanishade Club.

The Soiskanishade Club met with Mrs. Leighton at her home on St. James Court this week. During the business session of the club it was voted to buy a $50 Liberty Bond, which will be given to some needy philanthropy in the city. An invitation was received by the club to attend the Suffrage meeting to be held on Wednesday evening of this week. Mrs. Miller had the paper for the day, her subject being "Shakespeare as a Poet and Dramatist." The interesting paper, devoting careful study to both phases of Shakespeare's writings, showed how as a writer he completely outclassed all other writers of his time, and in spite of the disrepute in which actors were held in Shakespeare's early days—being considered rogues and vagabonds because of the wealth they were thought to acquire—firmly established the drama. Miss Dorothy Leighton had the second paper of the afternoon, on "The Government of Alaska," a paper full of information well presented. Attention was called to the fact that there were no courts nor laws in Alaska at the time of its purchase by the United States. In 1884 the laws of Oregon were extended to include Alaska; a governor was appointed and district courts were established. But no means were provided for the operation of such courts until 1899. Even at present the judiciary is inadequate in Alaska, which depends largely upon Congress for its government. The club wil hold its next meeting with Mrs. Hull.

Twentieth Century Club.

The Twentieth Century Club met this week at the home of Mrs. Rodie. In opening the roll call, "Emerson," Mrs. Van Wagonen gave a brief sketch of the life of the poet and essayist. Mrs. Van Tassell had the paper for the day, a very illuminating and really entertaining portrayal of "Countries North of the Equator," which held the closest attention of all. Mrs. Eltinge gave a reading, "The American Golden Fleece," by Charles I. Lummist The next meeting of the club will be with Mrs. Fredenburgh.

Suffrage Meeting Postponed.

Owing to the Liberty Loan meeting Wednesday evening, the Suffrage League has cancelled its proposed meeting at the court house at which Owen Lovejoy, the noted worker against child labor and Alice Duer Miller the brilliant journalist and author were to have been the speakers.

INDUSTRIAL COM. FOR LIBERTY LOAN

The Industrial Committee which will make a whirlwind canvass of the leading industrial plants in Kingston on Wednesday, beginning at 9 o'clock in the morning, is composed of the following men:

Louis Beeres.
Ralph Cohen.
R. D. Clearwater.
S. E. Eighmey.
H. H. Flemming.
V. A. Gorman.
M. H. Herzog.
N. H. Fessenden.
E. E. Fessenden.
Willis Hills.
R. E. Leighton.
C. R. O'Connor.
F. Tobey, Jr.
J. Allan Wood.
A. D. Van Buren.
W. J. Turck.
F. C. Burd.
Rodney Osterhoudt.
D. G. Atkins.
Thomas J. Comerford.
William C. DeWitt.
Joseph M. Fowler.
Judge Jenkins.
John E. Mahar.
A. H. Van Buren.
Morris Block.
Herbert Carl.
William Dugan.
W. S. Eltinge.
Everett Fowler.
Louis Hoysradt.
Samuel Watts.
George Whittaker.
Harry P. Dodge.
William O'Reilly.
A. C. Connelly.
Abram Freeman.
Arthur J. Burns.
Walter F. Darling.
George W. Gildersleeve.
Gilbert F. Kennedy.
A. L. Harder.
J. H. Stewart.

Anyone else desiring to work on this committe is urged to do so. No ceremony is necessary. You need not even telephone. Just meet with the committee at the Chamber of Commerce rooms Wednesday morning at 9 o'clock and go to work.

RED CROSS MEMBERS SHOULD DO DUTY

When people have been asked or urged to join the Red Cross, they have been told that they would not have to go to the front; do any actual nursing, in fact, unless they desired to do so, they would not have to do anything but pay their annual dues of $1 a year. Some few persons have accepted their membership on this ground and have acted accordingly. But the vast majority have felt it belonged to them to do all in their power, either by work, by contribution or by gifts of money to aid the organization to which they belong and which is taking the entire responsibility of tempering justice in this awful war with mercy, as deep, far reaching and tender mercy as the human mind and heart can devise.

There is, however, one debt which every single member of the Red Cross—we are now talking of our own chapter, of course—owes its chapter in addition to that of paying its annual dues. This duty is attendance upon the annual meeting of the chapter and the casting of an interested vote for the officers who shall administer the operations of the chapter for its members and the good of the cause. In order that the chapter should be the most efficient the officers not only want, they need the active support of the members and they can have this assurance of interest and support in the first place if the members attend the annual meeting and take part in the choosing of those same officers. The annual meeting this year will be held on Monday evening next, October 29, at 8 o'clock, at the Red Cross headquarters on Broadway, near Thomas street. If your name is enrolled as a Red Cross member, it is your duty as well as your privilege to be present at that meeting, when in addition to the election you will have an opportunity to hear brief reports of the work accomplished by your chapter during the past year.

KERHONKSON.

Kerhonkson, Oct. 23.—A mass meeting will be held in Pythian Hall Friday evening, October 26, at 7:30, under the auspices of the federated temperance forces of Ulster county for a "dry" town and county. Prominent speakers will be present to present this issue. Everybody welcome.

Rev. Henry D. Frost of Accord conducted the services Sunday evening in the M. E. Church. Mr. Frost's subject was, "The Trial of John Barleycorn."

S. M. Churchwell is seriously ill at his home.

Postmaster Charles Stokes is reported as improving.

K. B. Sipperley is the new manager of the Union Pacific tea store.

The second drive for the Liberty Loan is on. Have you purchased your bond?

The funeral of Conrad Miller was conducted last Saturday afternoon in the home of his daughter, Mrs. Flatz, the Rev. Ellis M. Sipperley officiating. Interment in Sand Hill Cemetery.

Rev. H. N. Heroy of Accord will preach in the M. E. Church next Sunday morning.

Many Were Out Sunday.

Sunday the weather man treated us to another delightful Sunday and motorists and pedestrians took advantage of the ideal weather conditions. It was just cool enough to make hiking and motoring a pleasure. Many young people went nutting, some of them succeeding in bringing home a few chestnuts. There are not many chestnuts left in this vicinity, and the few that are left will soon be gathered up.

NEVER BEFORE

Were so many splendid values packed into one business day. We always cut deep on Wednesdays, and this week our sales are better than ever.

WEDNESDAY
THE MOHICAN ECONOMY DAY
The day each week when the prices are lowest
Save your money by trading here on Wednesday.

Steak Week

We are making a tremendous drive on Steaks this week. Nothing new about the idea, but a great deal new about the remarkable VALUES we are giving. Choicest Western Grain-Fed Beef, sweet and tender.

20c per pound

SIRLOIN ROUND PORTERHOUSE STEAKS Top and bottom ROUND and SIRLOIN ROASTS.

Don't Miss This Sale

Beef is low this week and we bought heavily, so that we could offer you this opportunity. Enjoy good Beef at a low price this week.

Forequarters Spring **Lamb, pound 25c**

Hindquarters Spring **Lamb, pound 28c**

Lean Stewing Spring **Lamb, pound 22c**

Small Lean Chops **Lamb, pound 30c**

Lean Stewing Cuts **BEEF** pound **16c**

Bright Red Hamburg **STEAK** pound **16c**

Fresh Honey Comb **TRIPE, 2 lbs. 25c**

Sugar Cured Rump **CORNED BEEF, lb. 22c**

Greening, Baldwins, Fall Pippins **APPLES, peck 29c**

LARGE SOLID WINTER **CABBAGE, pound 1½c**

SWEET JUICY PORTO RICA **ORANGES, 16 for 25c**

VIRGINIA YELLOW SWEET **POTATOES, peck 49c**

BUTTER Mohican Creamery, lb. **49c**

OLEO, Swift's Premium, lb. **32c**

Pure Peanut Butter, lb. 20c
Pure Fruit Jams, lb. 18c
Fresh Apple Butter, lb. 13c
WHITE SKIM-MILK **Cheese, lb. 23c**

FRESH EGGS
(We are NOT handling any Storage Eggs yet.)
Dozen - - - **47c**

Everybody Likes Our **WISTERIA TEA** All varities, packed sealed, flavor-retaining packages—½ lb. pkg. .. **25c**

AS A FRIEND MOHICAN SPECIAL **COFFEE** Will never fail you. Perfect Flavor, Freshly Roasted, Sealed pound tin **35c**

New Pack Tuna Fish, can ... 19c
Premier Shad, tall can 19c
Sunbrite Cleanser, box 4c
Pompeian Olive Oil, $1 can .. 75c
Pompeian Salad Dressing, bt. .. 28c
Pure Shred Cocoanut, lb. 28c

CAMPBELL'S ASSORTED **SOUPS** CAN **11c** CAN

THE MOHICAN COMPANY

ORPHEUM THEATRE

Evenings 7:00-9:00

TODAY AND TOMORROW
ATTRACTION EXTRAORDINARY
The Great Sylvester Schaeffer
The $5,000 Headliner at the Palace Theater, New York City.
In Conjunction With Dr. Charl Herman and Co.,
THE ELECTRICAL WIZARD
And Other Acts, With a Special Symphony Orchestra and a Carload of Scenery and Other Effects.
Also "THE VOICE ON THE WIRE"—Third Episode.

HIGH FALLS.

High Falls, Oct. 23.—Mrs. Joseph Weber has moved in the house owned by the Honk Power Company, recently vacated by Daniel Ghear.

Donald Church of Kingston visited friends in this village on Friday.

Mr. and Mrs. Crissy were in this place on Saturday.

Miss Helen Titus of Mt. Marion is visiting Mrs. George Holmes.

Do not forget that Ex-Convict Howard will speak on prohibition in the Reformed Church on Wednesday evening, October 24.

The missionary meeting which was to meet with Mrs. Oscar Church last Thursday afternoon, was postponed until this week Wednesday afternoon at 3 o'clock, October 24.

Miss Edna Freer spent Sunday at home.

Miss Harriet Church has been spending a few days at her home in this place.

James I. Van Demark, Jr., has been called to a training camp.

Franklin Church paid a short visit to his parents last week.

Miss Maud Keator has a fine position in Duluth, Minnesota.

Claude Shaw from Malden was in this place Monday.

Euchre and Reception.

The united societies of St. Colman's Church, East Kingston, will hold a euchre and reception at East Kingston Hall Saturday, October 27, at 8 p. m. Many valuable prizes for players, together with door prize, will be distributed. Music by Prof. Schwalbach's orchestra, consisting of piano, violin and drums. Tickets, fifty cents each.

Honey and the Sting.

"An opportunity," said Uncle Eben, "is like a bee. One man kin follor it up an' find honey where another will only jes' git stung."

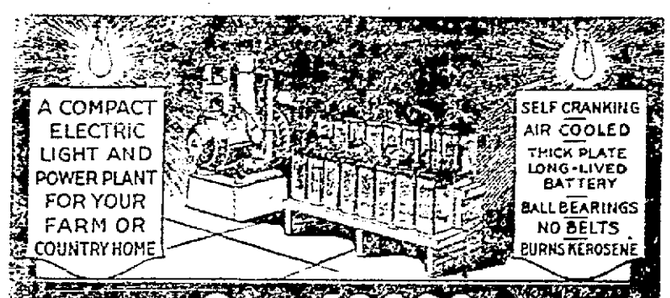

Over 40000 Satisfied Users Endorse DELCO-LIGHT

Over 40,000 owners of farms, country homes and stores, throughout the world, representatives of over sixty different lines of business, are finding DELCO-LIGHT to be a dependable and trustworthy electric light and power plant.

Domestic Electric Co., New York city. Big Indian, N. Y., Sept. 21, 1917.

Gentlemen:

The Delco Light plant installed by your is entirely satisfactory in every respect.

We have city conveniences in the country. Electric Coffee Percolator, Toaster, Vacuum Cleaner, etc., and everything is working to our entire satisfaction.

Yours truly,
W. H. CRUCKSHANK.

Price $350 and $126 f. o. b. Dayton, Ohio, except Western U. S. and Canada.

Write for descriptive booklet
O. RUGE, DEALER.
318 Washington Ave. Kingston, N. Y.

SCHUBERT
-the magnetic
PHONOGRAPH

Not a Mere Talking Machine
But a Musical Instrument

THE Schubert reproduces the music on the record with absolute fidelity. There is no tinny nasal sound, no scraping of the needle, no breaking or blasting on high notes, no alteration of the singer's voice or loss of an orchestral record's volume.

The magnetic Schubert sound box revolutionizes phonograph making. It makes Schubert an instrument of superb musical quality—as much superior to all other modern phonographs as all other modern phonographs are superior to the old fashioned cylinder machines.

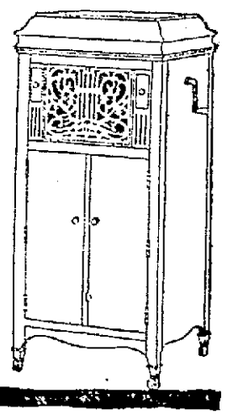

If you will come in and hear the Schubert you will become even more enthusiastic than we are.

You are invited to drop in any time on our all-day, every-day concerts.

THE L. B. VAN WAGENEN CO.

Now is the Time

to control peach leaf curl and destroy San Jose scale and check apple canker, collar rot, etc. Don't let the scale sap the life of your trees during the long winter months. Clean up your trees now. Spray thoroughly this fall with

"SCALECIDE"

the great tree invigorator

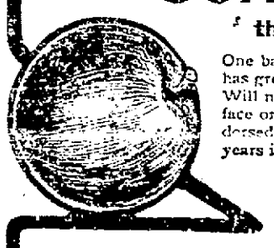

One barrel goes as far as three of lime sulfur and has greater penetration. Saves one-half the labor. Will not harm the tenderest fruit buds or injure face or hands. Never corrodes the pump. Endorsed by Experiment Stations and used for ten years in leading orchards.

Take a tip from us, spray materials are going higher. Save money by ordering now. Come in and let us show you samples. Also get interesting booklet, "The Whys and Wherefores of Full Spraying."

CANFIELD SUPPLY CO.
16-18 Strand 35-37 Ferry St.
Kingston, N. Y.
(The Big Downtown Store.)

STONE RIDGE.

Stone Ridge, Oct. 22.—There will be a meeting in the Grange Hall on Thursday afternoon, Nov. 1st. This meeting is given by the Conservation of Food Committee. A demonstration of the use of corn meal will be given by Miss Stuart. All are invited to attend. A collection to defray the expenses of the meeting will be taken.

Keep in mind the rummage sale and auction in the Grange Hall on Wednesday afternoon and evening, Oct. 31st. All sorts of things will be for sale and all articles left unsold will be auctioned off. Clam chowder, sandwiches and coffee for sale.

Extensive plans are being made for the progressive euchre to be given on the evening of Thanksgiving day for the benefit of the local Red Cross Society. Tickets including refreshments will be 25 cents. Children not playing, 15 cents. Other games will be provided for those not playing euchre.

Some of the young people of the town have already expressed their willingness to take part in the prize speaking contest to be held in the Reformed Church on Wednesday evening, Dec. 12. Remember that this contest is open to any one between the ages of 12 and 18 inclusive, residing in the town of Marbletown. Any one may compete no matter what church they attend. The prizes are: 1st, $3, 2nd, $2, 3rd, $1 in silver. This contest is held in connection with the annual C. E. sale of fancy and useful articles.

Miss Laura Onslow is visiting her sister, Mrs. Milton Elmendorf.

What Patriotism Is.

"Patriotism," said Uncle Eben, "is what makes a man glad he's livin', proud of where he's livin' an' able to explain why he's livin'."

FAREWELL SERMON BY PORT EWEN PASTOR

Port Ewen Reformed Church was packed to the doors on Sunday evening when a union service of the Methodist and Reformed congregations was held to listen to the farewell sermon of the Rev. Homer L. Sheffer, pastor of the Reformed Church, who has accepted a call at Bogota, N. J. Just before the closing hymn was given out, Andrew M. Taylor, president of the Brotherhood of the Reformed Church, advanced to the pulpit and presented Mr. Sheffer with a Gillette traveling kit, complete. Mr. Sheffer was completely surprised at the gift, but feelingly thanked the members of the Brotherhood for their token of love and esteem. The people of Port Ewen wish Mr. Sheffer success in his new undertaking.

PORT EWEN.

Port Ewen, Oct. 23.—Mr. and Mrs. B. C. Elsworth and son, Elting Elsworth, and Mr. and Mrs. A. H. Short and sons, Alanson W., John Robert, and daughter, Eunice Ida, of Main street, motored to Cottekill Sunday via the Ashokan reservoir.

There will be a special meeting of the Dorcas Society of the Reformed Church in the Sunday school room Tuesday evening, October 23, at 7:30 o'clock. All members are requested to be present as important business is to be transacted.

M. and Mrs. Leo Bugg and friend of Mahwah, N. J., were week end motor guests of Mr. and Mrs. Benjamin Wells on Broadway.

Leslie Munson of Kingston was the guest of his mother, Mrs. S. W. Perrine, on Broadway Monday.

Otto Delevie of Hoboken, N. J., is spending a few weeks at his home on Valley View avenue.

Little Mildred Van Aken, daughter of Herbert G. Van Aken, of Sleightsburgh, who has been seriously ill, is improving under the care of Dr. G. W. Ross.

Everybody is invited to attend the chicken supper in the Methodist Chapel this evening under the auspices of the Methodist Sunday school. Supper served from 5:30 until all are served for the small price of 35 cents for adults and 25 cents for children.

Mr. and Mrs. John Monroe and son, Dorr, and daughters, Katherine and Jacquelyn, of Kingston spent Sunday with Mr. and Mrs. Elvin Hutchings on Broadway.

I. Ginzburg and daughter, Sophia, of Kingston were guests of Mr. and Mrs. E. Kohan on Main street Sunday.

Mr. and Mrs. Ernest Hutchings and Miss Mildred Short of Broadway and Mr. and Mrs. Walter Van Gasbeck and daughters, Dorothy and Virginia, of 158 Bruyn avenue, motored to Saugerties, via Woodstock, Sunday.

Mr. and Mrs. M. C. Weygant of Kingston were guests of friends in Sleightsburgh on Sunday.

Mrs. G. C. Robinson, who has been the guest of her sister, Mrs. John Lynn, on Hamilton street, returned to her home in Malden Saturday accompanied by her mother, Mrs. Frances Griffin.

Come one, come all, to the harvest festival. Bring your wives and sweethearts, too. Also your silver and your gold; to help along the Methodist Sunday school, by partaking of an appetizing repast, served by teachers and scholars true, Tuesday, October 23.

Rally Day Services.

Sunday was a "red letter day" in the history of St. James's Methodist Episcopal Church in this city. It was a real "Rally Day" and all the services were splendidly attended. In fact, the attendance was most gratifying.

At the morning service Dr. Baragwanath spoke from the text, "Why stayest thou among the sheepfold to hear the pipings for the flocks?" the topic being "Slackers—Ancient and Modern." It was a practical and close-cutting sermon that must have produced some definite results.

The session of the Sunday school was a great success in every way. Three hundred and fifty scholars were present out of a membership of four hundred. One class, taught by H. C. McClain, reported that it had given eleven young men for government service.

Professor Shear delivered an admirable address in his own happy manner. The school gave him a most enthusiastic reception, sending by him a response to the greetings he brought from his own school in Poughkeepsie. Fifteen years ago he organized a mixed Bible class, now taught by W. R. Harrison. Yesterday seventy-one were present. After the close of the exercise the class gave him an informal reception. Miss Beatrice Freer sang two solos in most pleasing manner.

The evening service was patriotic in its character. Washington Camp of Patriotic Order of Sons of America was represented by about a hundred members and there was a large audience. The address by the pastor was a discussion of the reasons why we are at war. The preacher said that the war resolved itself into a struggle between essential Christianity and essential paganism. He paid his respects to Cattell, formerly of Columbia University, and to La-Follette, expressing the hope that as the university had purged itself of the disloyal professor so the senate would rid itself of its un-American member. The speaker made a stirring plea for the Liberty Loan, declaring that when our land is in peril, as it is, all the money needed should be laid down cheerfully, for every dollar was a shield thrown over the soldiers and sailors battling for us.

Next Sunday night Dr. Baragwanath will speak on Luther, the occasion being the four hundredth anniversary of the stand taken by the great reformer.

Kempis' Works Translated.

The works of Thomas Kempis were written in Latin, but they have been translated into the language of almost every civilized people.

BUY A LIBERTY BOND
and Help Our Nation Win the War

Do Your "Bit"

Loan to the nation all you possibly can.
It pays you 4 per cent interest per year.
Liberty Bonds are a promise to pay by United States
Show your patriotism by buying a Liberty Bond.
There is no safer investment than a Liberty Bond.
Buy it now. If not cash, on the installment.

A NATIONAL EVENT

Carter's KNIT Underwear

Week October 22nd to 27th

Carter's Knit Underwear is backed by the experience of fifty years. Awarded THE GRAND PRIZE AT THE SAN FRANCISCO EXPOSITION, which is the highest award that can be given. Thus does the most expert judgment put its official approval upon the public preference for CARTER'S KNIT UNDERWEAR.

Carter's For Men, Women, Children

Carter's

Union Suits

Style, Fit, Finish

Women like Carter's Knit Underwear for themselves because style influences are so faithfully reflected in Carter models, made of a delightfully smooth, soft, elastic fabric carefully knitted in the fine invisible rib now so much favored by critical dressers. Note the clean, dainty appearance of the material free from black specks and coarse rough fibre.

Carter's For Children

Children's Cotton Vests and Pants, fleece lined
39c, 45c, 50c

Children's Cotton Combinations for boys and girls in gray and white
75c, 85c, $1.00, $1.50

Children's Wool Vests in gray and white
65c, 75c, 90c, $1.00

Alma Infant Wrappers, Cotton, 35c; Wool, 65c, 75c, 85c, $1.00; Cotton Bands, 35c; Wool, 75c, 85c.

Misses Cotton Vests, Dutch neck, short sleeves
50c

Root's Wool Shirts and Pants in Gray and White
55c, 65c, 75c, 85c, 95, $1.10

Boys' Wool Combinations in gray and white
$1.50, $2.00, $2.25

Girls' Wool Combinations in white
$1.50 and $2.00

Carter's For Women

Ladies' Fleeced Vests and Pants, in good heavy quality
75c and 85c

Ladies' Medium Weight Cotton Vests and Pants
High Neck, Low Neck, Short and Long Sleeves. Pants in Knee and Ankle Length
65c and 75c

Ladies' Heavy Cotton Vests and Pants
$1.00 and $1.25

Ladies' Heavy Cotton and Wool Vests and Pants
$1.35 and $1.50

Ladies' Wool Vests and Pants. Fine soft quality
$1.75 and $2.25

Ladies' Silk and Wool Vests and Pants
$1.25, $1.50, $1.75 and $2.25

Ladies' Light Weight Wool Vests and Pants
$1.00 and $1.25

Ladies' Cotton Combinations. We carry these in seven different styles. In Medium Weight
$1.25 and $1.50

Ladies' Wool Combinations
$1.75, $2.50 and $3.50

Ladies' Silk and Wool Combinations
$3.00 and $3.50

Carter's Sanitary Qualities

All fabrics thoroughly washed before being made into garments. Every finished garment thoroughly sterilized before packing by having superheated steam forced through it.

Every Carter garment hygienically clean and ready to wear without laundering.

"Just Like Dad's"

"Gosh, but I like my Carter's Underwear. It don't get itchy or pinch me anywhere. And it don't stretch or tear. Ma used to be at me all the time about the way I wore out my underwear, but since dad bought me some suits of Carter's just like his, ma just smiles when I undress at night."

Carter's

Union Suits

Carter's For Men

Men's light weight cotton combinations, drop seat, in balbriggan and white.
$1.50

Men's medium weight combinations, drop seat, high neck, long sleeve, ankle and three-quarter lengths,
$2.00-$2.50

Men's white wool combinations, drop seat, the soft finish, nothing to irritate the skin,
$3.00

Men's finest white and gray wool combinations, drop seat. These are made from the finest Australian wool. Long sleeve and ankle length,
$3.50 and $4.50

Men's Wool abdominal bands, in gray and white,
75c to 85c

Boy Wanted to Deliver Packages

G. A. HART and CO.
KINGSTON, N.Y.

Boy Wanted to Deliver Packages

The House of Taylor

HOTEL MARTINIQUE

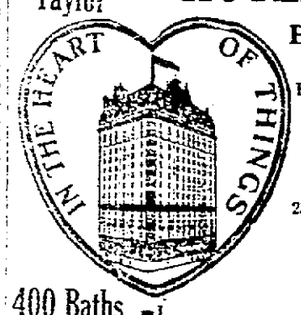

Broadway, 32d St., N. Y.
One Block from Pennsylvania Station.
Equally Convenient for Amusement, Shopping or Business.

157 Pleasant Rooms, with Private Bath,
$2.50 Per Day

257 Excellent Rooms, with Private Bath, facing street, southern exposure,
$3.00 Per Day

Also Attractive Rooms from $1.50.
The Restaurant Prices Are Most Moderate

400 Baths
600 Rooms

WANTED

Girls and Boys to Learn Cigar Making

$6.00 per week while learning $6.00

G. W. VAN SLYKE & HORTON
KINGSTON, N. Y.

"Going Up"

New Gas and Electric Fixtures have more than doubled in price. Have your old fixtures refinished and lacquered for about one-fourth what new ones would cost; save the difference. You can use it before the war is over.

The W. G. Browne Mfg. Co.
1 STEPHAN ST. TEL. 316-J
KINGSTON, N. Y.

Established 1894

C. D. HALSEY & CO.

We will be glad to handle your subscriptions to the new four per cent Liberty Loan Bonds. We make no charge for our services.

BRANCH OFFICE
262 FAIR ST., KINGSTON, N. Y.
GEO. G. BROOKS,
Resident Manager.

First Prize Corn Meal
11c Package

To be cleanly; to be attentive and courteous; to sell the highest quality groceries we can obtain; to quote low prices and save money for our customers; and to guarantee "Satisfaction or your money back" promptly and without argument. That is our policy and it is making hosts of friends for our grocery stores.

KINGSTON'S 6 NEW ECONOMY GROCERY STORES

32 Broadway. 456 Broadway.
109 Cedar Street. 583 Delaware Avenue.
232 Wall Street. 650 Broadway.

THE UNION PACIFIC TEA CO.

Of New York Quality Groceries Economy Prices Established 1873

ADVERTISERS ESTIMATE THE VALUE BY THE CIRCULATION. And The Freeman has a circulation double that of all other Kingston dailies combined.

CLASSIFIED ADVERTISEMENTS

One Cent a Word

Classified advertisements in this department will be inserted at the uniform price of one cent per word for each insertion. No advertisement less than 15 cents, if inserted but once. Orders may be left at our main office, 3-9 Broadway, or at our branch office, 280 Fair St. Also at the following places:

R. L. DULIN, 560 Broadway.
FRANK MC NALLY, 580 Broadway.
WM. O'REILLY, 530 Broadway.
C. STRUBEL, 742 Broadway.

For the convenience of out-of-town advertisers, orders will be accepted at the following places:

CHARLES W. CARD, Port Ewen, N. Y.
WM. CONNORS, High Falls, N. Y.
WM. HUBEN, Rosendale, N. Y.
W. J. GREEN, Woodstock, N. Y.
WM. MCMULLEN, Ellenville, N. Y.
N. VAN STEENBERG, Saugerties, N. Y.
W. VONDERLINDEN, Rhinebeck, N. Y.
A. D. WINNE, Ashokan, N. Y.

One Cent Per Word

No Advertisement Less Than 15 Cents.

TO LET.

TO LET.—Up-to-date flat and cottages, from $10 up; also flat, furnished or unfurnished, 136 Smith Ave.; few minutes walk from West Shore station. 'Phone 1117.

TO LET.—House. 95 Gage St.

TO LET.—6 room apartment; improvements. 211 O'Neil St.

TO LET.—Offices and apartments. J. DePuy Hasbrouck, 240 Fair St.

TO LET.—House, 40 E. St. James St.; all improvements.

TO LET.—Furnished house, well appointed. 326 Washington Ave. 'Phone 647-W.

TO LET.—House, 34 Van Deusen St. William D. Brinnier.

TO LET.—Store, 22 Broadway; store, 66 Broadway. Inquire J. Stone, 70 Broadway, 70 Broadway.

TO LET.—Cottage: all improvements. C. J. Mullen.

TO LET.—At once, 7 room house, 45 Green. Mrs. Boice, Fair St.

TO LET.—Apartments, 75 Abeel St., 89 Hone St.; house, 55 East Union St. and 216 Delaware Ave. Estate of John N. Cordts.

TO LET.—Room or apartment, furnished or unfurnished. 'Phone 1879-W. Draper.

TO LET.—Improved flats and barn. Washington Ave. Cummings Estate.

TO LET.—Corner store, Kingston Opera House. Estate of John N. Cordts.

FEMALE HELP WANTED.

WANTED.—Girl for general housework. Mrs. J. R. Nelson, 23 Main St.

WANTED.—Waitress and chambermaid, in private house, no children; must be neat; references required; good wages. 347 West 87th St., New York City.

WANTED.—EXPERIENCED FINAL EXAMINERS; LEARNERS ALSO TAKEN. FULLER'S SHIRT FACTORY, PINE GROVE AVE.

WANTED.—Girl or woman for pantry work. 150 Fair St.

WANTED.—Girl to mind baby. Ralph Mann, Strand.

WANTED.—Middle-aged woman or girl for general housework; family of two. Baker, 102 Hasbrouck Ave.

WANTED—Experienced sleeve facer; 10½ to 12½ cents; good, steady work. Tomasian Shirt Factory, 42 Thomas St.

WANTED.—Woman for chamber work. Apply Eagle Hotel.

WANTED.—A girl for general housework. 109 Hone St.

WANTED.—Examiners in laundry department. F. Jacobson & Sons, Shirt Factory.

WANTED.—Operators, as follows: Union button machine, Union special sleever, Union special feller; also girl for wrapping and boxing. Beginners paid while learning. Millen, Aikenhead & Co., Greenkill Ave.

WANTED.—A woman for plain cooking. Sherwood Lodge.

WANTED.

WANTED.—Child to board; good home, milk, eggs; board $3.50 week. Rosendale, N. Y., Box 124.

WANTED.—Boarders. 28 Henry St.

WANTED.—Lime burner; must be experienced; steady work; wages according to ability; replies confidential. Apply or address National Aniline Chemical Co., Inc., Wappingers Falls, N. Y.

WANTED.—Room and board, by a middle-aged lady, for the winter; state terms and particulars. "Q. S." Freeman, Uptown.

WANTED.—Your magazine subscriptions; special prices from now until November 10. 'Phone 1509. O'Reilly's, 530 Broadway.

WANTED.—An apartment of 3 or 4 rooms, for light housekeeping; furnished or unfurnished. "W." Uptown Freeman.

WANTED.—Highest prices paid for old and misfit clothes, at 311 Fair St. 'Phone 1660-W.

MALE HELP WANTED.

WANTED.—EXPERIENCED PRESSER. APPLY PRINCESS CO., BROADWAY AND THOMAS ST.

WANTED.—Carriage painter. Mill and Chambers Sts. Apply John Gellner.

WANTED.—Boy to work in upholstering shop and learn trade. Gregory & Co.

WANTED.—Driver; good wages. Apply O'Hara's coal yard, Foxhall Ave.

WANTED.—Unmarried farm hand; must be good milker and have A-1 references. Good wages and board. Write or telephone G. P. Hutchins, Lomontville, N. Y. 'Phone Kingston 17-F-5. Apply evenings, 7 Green St., or 'phone 917-J.

WANTED.—Boy over 16 years of age. M. A. Keefe, 317 Wall St.

WANTED.—Plumber and tinsmith's helper, to learn trade. Brown & Dressel, Clinton Ave.

POSITION WANTED.

POSITION wanted for young lady, experienced cashier, bookkeeper and typist. 'Phone 494.

WOMAN would like position as housekeeper, in country. 673 Broadway.

LADY would like a pleasant home with agreeable, cultured people; moderate remuneration expected; expert needle woman and housekeeper. Address "Musical and Accomplished," Freeman Uptown.

ADVERTISEMENT WRITING.

START the Fall Campaign with advertisements that have the true ring of sincerity—that have a magnetic trade drawing power—that convince and attract prospective purchasers of your wares. Whether it be advertisements, booklets, circulars or business letters, write me or 'phone. My terms are reasonable. Any advertiser may secure my services at moderate cost. George M. Zellmer, care of Kingston Freeman.

SOPER AND MARTIN ARE NEW OFFICERS

At the regular monthly meeting of the police board Monday evening Elbert L. Soper of No. 63 Orchard street, and James Martin of No. 5 Spruce street, were appointed members of the police department to fill the vacancies caused by the death of Officer Dugan and Officer James J. Murphy. The men will assume their new duties December 1. Mr. Soper is at present employed as chauffeur by J. Graham Rose, while Mr. Martin was employed as a clerk in William F. Walter's grocery on lower Broadway.

One Cent Per Word

No Advertisement Less Than 15 Cents.

LOST.

LOST.—In Kingston Point Park, a platinum set diamond brooch. Liberal reward. Care E. B. Carey, 276 Fair St.

LOST.—Envelope, containing checks and sum of money, between Ulster County Savings Institution and court house, or in buildings. Suitable reward if returned to Uptown Freeman Office.

LOST OR STOLEN.—Bank book No. 33,-950, of the Rondout Savings; payment stopped. If found, return to bank, 20 Ferry St. All persons are cautioned not to purchase or negotiate same.

FOR SALE.

FOR SALE.—Chevrolet car, 1916 model, 5 passenger, in very good condition, also Buick Roadster. A. Vogt's Fireproof Garage, Saugerties, N. Y.

GOOD Luck Butterine. Johnson's, 112 W. Pierpont St. 'Phone 1029.

FOR SALE.—Extra heavy $3 Blue Traction bicycle tires, $2.25. Warren's store.

FOR SALE.—Bait fish. Rear of Turck's mill.

FOR SALE.—Modern cottage, good location. $2,000. Address "Bargain," Downtown Freeman.

FOR SALE.—Baby carriage, cheap. 160 TenBroeck Ave.

FOR SALE.—Offer for quick exchange, an excellent 50 acre farm, 11 room house, good outbuildings, abundance of fruit, good water, 5½ miles from Kingston, state road, $4,500, free and clear. Want a one or two family house; upper section of this city; quick action. What have you? Other details. Apply to Paradies—19 Railroad Ave., Kingston, N. Y.

FOR SALE.—Hen house and plenty of chicken wire, $5. 310 Wall St.

FOR SALE.—Parlor stove, cheap. 47 Franklin St.

FOR SALE or exchange; Ford touring, 1916. 'Phone 1444-M.

FOR SALE.—One Paige roadster, one five-passenger Mitchell, Ford truck; cheap. Stryker-Youmans Co.

FOR SALE.—Bait fish; shiners. Inquire chain ferry.

FOR SALE.—Parlor stove, 174 Albany Ave.

FOR SALE.—Extra good Boston bull terrier puppy, 3 months old; the kind they are all looking for but seldom find; price $25; cheap at $50. P. C. Morse, Kerhonkson, N. Y. Indian Valley Inn.

FOR SALE.—Parlor stove, good condition, cheap. 62 Van Buren. 'Phone 124-J.

FOR SALE—Baldwin, Greening and Northern Spy apples; delivered at reasonable prices. A. Freer, 194 Hurley Ave.

FOR SALE.—Cottage. 41 Janet St.

FOR SALE.—25 head of work horses. Basch & Shapiro, Chambers St.

FOR SALE.—Edison phonograph, complete, 250 records and cabinet; 2 coal ranges. Edgar L. Mower, 147 Clinton Ave.

FOR SALE.—12,000 ft. of logs. Mrs. Chas. DeWitt, Whiteport.

FOR SALE.—Maxwell roadster. 'Phone 920-R.

FOR SALE.—Cot. 119 Downs St. Ring 2 bells.

FOR SALE.—5-passenger auto; new top; newly painted; mechanically perfect; $350. H. Eighmey, 94 Highland Ave.

FOR SALE.—1917 Overland car. Edward Reis, 595 Broadway. 'Phone 264-J.

FOR SALE.—12 guage Remington repeating shot gun, almost new. Call after 6 o'clock. 152 O'Neil St.

FOR SALE.—Wood working and blacksmith shop. Alma B. Swab, Chatham, Col. Co., N. Y.

FOR SALE.—Hudson 6 cylinder 7-passenger car, in first class condition. P'hone 74-F-5 Kingston.

FOR SALE.—Scripps-Booth roadster. E. G. Adams.

FOR SALE—1917 Jeffery 7-passenger touring; 1916 Reo 7-passenger touring; two 1917 Vim delivery. M. Lown, 371 Albany Ave.

FOR SALE.—Kroeger pianos, rented for 3 or 4 months; now on sale at a big reduction. W. H. Rider, 304 Wall St.

FOR SALE.—Foundry and machine work; locomotive and brick set boiler; air compressor; concrete block machinery. Wm. Lawton, 82 Prince St.

FOR SALE.—Photo supplies, films, plates, cameras, printing paper, etc. O'Reilly's, 530 Broadway.

MISCELLANEOUS.

EXPERT piano tuning; $1.50. Marthis, 156 Prospect St. 'Phone 1847-W.

FRANKLIN car to hire, $2 per hour. Goodrich Garage, 112 Hone St. 'Phone 1265-M.

MORAN BUSINESS SCHOOL. Fair and Main Sts. Day and evening. The proper training. Investigate today.

FURNITURE storage. Mouse-proof, sanitary, fire-proof. Frederick C. Winters, Kingston. 'Phone 1113-J. or Brown Auto Supply Co. 'Phone 1066.

WE guarantee our developing and printing work. Bring in your films, plates and printing. Prompt one day service. O'Reilly's, 530 Broadway.

FURNITURE storage; best in city. Barry P. Carr. 'Phone 1178-J. 5-23.

ORDER your personal engraved Xmas cards now. Samples ready for your inspection. E. Winter's Sons, John St. Open evenings.

FURNISHED ROOMS.

FURNISHED room, single or housekeeping apartment. 'Phone 1117. Apply 173 Wall St., or 60 Cedar St.

ROOMS, furnished or unfurnished; housekeeping if desired; conveniently and ideally located. W. F. O'Neil, 31 Green St. 'Phone 1751-R.

FURNISHED ROOMS.—320½ Wall St.

FURNISHED rooms. 17 Henry St.

FURNISHED rooms. 247 Clinton Ave.

FURNISHED ROOMS, with board. 130 Albany Ave.

FURNISHED ROOMS.—112 Hone St.

LYBOLT AWARDED VERDICT FOR $500

Judge Hasbrouck Allows Plaintiff an Additional Five Per Cent Over the Jury's Verdict—Leishing-van Buren Action is Continued Today in Supreme Court.

The jury in Case No. 64, an action brought by Clarence Lybolt of Summitville, against the Sterling Fire Insurance Company, awarded a verdict for the plaintiff, for $500.

William H. Grogan, one of the attorneys for the plaintiff, asked Judge Hasbrouck for an extra allowance over the verdict, upon the grounds that the case had been an unusually hard and long case, at much expense to the plaintiff.

Judge Hasbrouck granted an extra allowance of five per cent.

Leishing-Van Buren Case.

The action of Charles Leishing of Port Ewen, against C. H. Van Buren and Company, brokers of New York City, was continued this morning.

This is an action brought by the plaintiff to recover the amount of the sale price of some shares of United States Steel Common that the plaintiff alleged was sold by John D. Kline, who was the Kingston agent here for Van Buren and Company; and that these shares were sold without the knowledge or consent of the plaintiff.

Plaintiff alleges that he left these shares with Kline, as collateral security and not for purpose of sale.

An Interesting Case.

This case promises to be an interesting one and hard fought, for there are a number of interesting legal points involved, relative to the relation between a brokerage house and its agents.

May be a Test Case.

There are other parties in Kingston who are the losers because of the transactions of Kline, and this case will probably serve as a test case. If the plaintiff wins it is very probable that the defendant will appeal.

Mr. Van Buren Testifies.

C. H. Van Buren, the head of the firm that is being sued in this action, was the principal witness put on the stand this morning.

Judge Jenkins, for the plaintiff, asked Van Buren many questions relatives to transactions between Kline and Van Buren and Company.

These questions were asked, and many letters from Van Buren and Company, to Kline, were introduced by Judge Jenkins in an effort to prove that Van Buren and Company were the principals in the brokerage business and that Kline was simply an agent of the company, Kline acting as a go-between the company and the company's local clients here.

Defendant's Story.

Van Buren was then questioned by defendant's attorney, and in answer to these questions the following facts were brought out, as alleged by Van Buren.

Kline before he became the Kingston correspondent for Van Buren and Company, was managing another brokerage office in this city, and when this local brokerage agency went out of business, Kline wanted to continue to represent some brokerage house, and succeeded some little time later in being appointed correspondent in this city for Van Buren and Company.

Van Buren and Company started relations with Kline in March, 1913.

The company kept no record of the names or the accounts of Kline's customers. When Kline transmitted his orders to the company, no names were ever given by Kline.

The company never paid, directly or indirectly, any of the expenses of Kline's brokerage window.

Kline was charged $75 a month by the company, for the use of the telegraphic wire.

Regarding the Certificate.

The company received the certificates, that figure in this action, from Kline, with the request by Kline that these certificates be placed to Kline's account, as collateral.

Van Buren, in answer to a question asked him by Judge Jenkins for the plaintiff, stated that the company had at one time, at Kline's request, advanced to a Mr. Abrams, a customer of Kline's, $500, and charged this amount to Kline's account.

Plaintiff is Called.

Charles Leishing, the plaintiff, was the next witness called, and told of his transaction in the shares of stock in question.

Mr. Leishing's testimony in substance was that he did not give Kline any permission or power of attorney to sell the certificates in question.

What is a Correspondent?

Returning to Van Buren's testimony, in response to a question asked Van Buren by the defendant's attorney, Van Buren stated in substance that a correspondent is a person who maintains his own office and has no relations to the brokerage house that he represents, excepting that relation that exists between broker and customer.

At twelve-thirty o'clock court adjourned until one-thirty.

COMMISSIONERS APPOINTED.

Judge Hasbrouck Appoints Commission to Condemn Land for Railroad Purposes.

Judge Hasbrouck has appointed David S. Hill of Liberty, Sullivan county, H. Peter Blumenauer of Greenfield, Ulster county, and Bert Latourette of Monticello, Sullivan county, commissioners of appraisal in condemnation proceedings taken by the New York, Ontario & Western Railroad Company to acquire lands in Sullivan county which are needed for additional transportation facilities. Philip Elting appeared for the railroad company; C. L. Andrus appeared for other interested parties.

Marion to Head Van's Business.

John B. Marion has assumed the position of manager of the automobile establishment of John Van Benschoten in Poughkeepsie, succeeding Malcolm Parrott, who has joined the army motor department with the rank of captain. Mr. Marion is well-known in this city.

POPULAR OCTOBER RECORDS

Splendid Interpretations.

McCormack—(There's a Long, Long Trail.)
Galli-Curci—(The Last Rose of Summer.)
Homer—(The Star Spangled Banner," as she sang it to Marshal Joffre.)
Nora Bayes—(Over There.)
Olive Kline—(Do'an Ye Cry, Ma Honey.)
(With Orpheus Quartet.)
Lambert Murphy—(Good-Night, Little Girl.)

The Victrola

Is everywhere acknowledged the Supreme Musical Instrument.

With genuine Victrolas at $15, $25, $40, $50 and up to the magnificent Victrola XVIII at $350, there is a Victrola easily

Within Reach of Every Home.

Come and hear them. Catalogues gratis. Investigate our easy payment plan.

Telephone 1482

E. Winter's Sons Music Store

36 John St., Kingston, N. Y.

STATE TROOPERS ALLOWED TO VOTE

By Telegraph to The Freeman.

Albany, Oct. 23.—Although it has been widely reported that the state troopers will lose their votes this fall, it was stated today at the state police headquarters here that this is not necessarily true.

It was stated that the captains of all four troops had been instructed to permit the state troopers to be relieved from duty long enough to register and again on election day to vote, at their own expense.

It was said that possibly some of the men, distant from home, neglected to register and others who for some reason or other may not vote. However, this will be up to the men as individuals and their state service will not act as a bar to their exercising their right to vote.

Many interesting reports of the troopers varied activities are being received at headquarters. They range from putting an end to automobile speeding on state highways to enforcing a smallpox quarantine on a tribe of Indians up in the Cattaraugas reservation. Finding lost boys, tracking thieves, putting a lost airman from a Canadian training camp on the right course back home, and gathering evidence of violation of the liquor and gambling laws are only a few of the ways in which they are carrying out their duties.

Offenders who come to the notice of the state troopers are discovering that they follow their cases up in court and that they produce the evidence in such convincing manner that there is no escape. This is especially true of auto speeders.

The troopers are now preparing for their winter work and are gradually enlarging the scope of their activities.

SIR BERKELY MONIHAN.

CHIEF OF BRITISH ARMY MEDICAL STAFF HERE TO AID U. S.

Sir Berkely Monihan, senior consulting surgeon of the British army, is here to aid in the war preparation of the medical corps of the United States army. Sir Berkely is well known to American surgeons as an authority on abdominal surgery. He will attend the clinical congress of surgeons in Chicago.

"When you give your best you can expect the best in return."
E. L. Spencer

In this store we are trying to give our best every day—

—in service

—in merchandise

And in these days it is much harder to do than most people realize. One thing we demand of our manufacturers is that if prices MUST advance on certain articles, then QUALITY MUST KEEP UP with the advance, for in this store we recognize only one standard of quality—and that is the standard demanded by our customers. We will not sacrifice that quality for any reason. It is always the best that we strive to give with every purchase you make here.

And in return we get the respect and satisfaction of an ever growing list of satisfied customers.

We know you'll find this store the safest place to trade.

Signed
Elbert F. MacFadden
Pres.

VAN WAGENENS
Kingston's Foremost Store.
"Where Style and Value Meet"

UNION CENTER.

Union Center, Oct. 23.—The Ladies' Aid Society are making extensive preparations for their fair, which will be held on Tuesday evening, November 13, at the chapel.

What might have been a very serious accident was avoided on Friday afternoon when a Mullen's tobacco automobile became unmanageable and the driver had to run into the stone wall on the top of the hill near Olan Coutant's house. The car struck a telephone pole and one wheel and the axle were broken and the one fender was badly bent. Fortunately the driver jumped before the car stopped and so was not injured. The car was taken to Kingston later by a relief truck.

Charles Schoonmaker and daughters, Wilhelmina and Albertina, spent Sunday at Camp Dix with Ferd. Schoonmaker.

Miss Harriet Eckert spent a few days last week with her sister, Mrs. Clarence Van Aken, of Kingston.

Mrs. Campbell of Lyndhurst, N. J., was the guest of Mrs. J. Mazzie a few days last week.

Mrs. Harry Coutant and Mr. and Mrs. B. Mosher of Waterbury spent the week end with David Mosher at Camp Devens, Ayer, Mass.

Mr. and Mrs. M. Cole and sons were the guests of Mr. and Mrs. S. Coutant on Sunday.

Mr. and Mrs. R. Gullain and family have returned to their home in Jersey City after spending the summer at Mt. Armenia.

Mrs. Dora Baker has been the guest of Mrs. Corby and Mrs. A. Cole the past week.

Harry Lennon, who is at the Brooklyn navy yard, spent Sunday with his father, E. Lennon.

Frances Fammler of Brooklyn is spending a few days with her parents here.

Mr. and Mrs. L. Douglass entertained relatives from Long Island last week.

Harry and Ennis Coutant called on Mr. Sanford at Rifton on Sunday.

Mr. Schenck has entered the employ of the Electric Co. at Rifton as timekeeper.

Fish Carries Liquid Clouds.

The squid is a crafty little denizen of the deep. This cuttlefish isn't much of a fighter, as fighters go, so he has been forced to provide some means of protecting himself from the myriads of voracious fish that inhabit the deep sea where he lives. There is a small pouch in which he carries an intensely black fluid. On the approach of an enemy he squirts out some of this liquid and surrounds himself with a black cloud, in which he hides from his pursuing enemy. Because of the nature of the fluid he excretes, he is sometimes termed the inkfish.

KINGSTON OPERA HOUSE

One Night Only, FRIDAY, OCT. 26

WILLIAM HARRIS, Jr., Presents,

A MYSTIC MELODRAMA

The 13th CHAIR

By BAYARD VEILLER

Author of "WITHIN THE LAW"

DIRECT FROM A YEAR'S RUN AT THE 48th ST. THEATRE, NEW YORK.

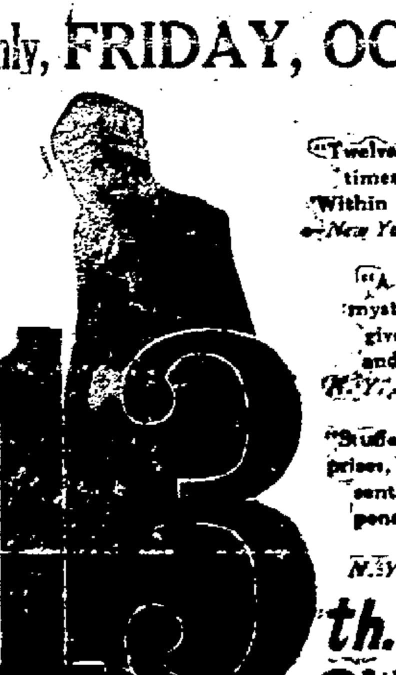

"Twelve and a half times as good as 'Within the Law.'"—New York Tribune.

"A fascinating mystery—it will give you chills and thrills."—N. Y. Eve. World.

"Stuffed with surprises, sensations, sentiment, suspense and mysticism."—N. Y. Eve. Post.

"A thriller from start to finish."—N. Y. American.

PRICES $1.50, $1.00, 75c, 50c.

SEAT SALE WEDNESDAY, OCT. 24th. MAIL ORDERS NOW.

Special attention is called to patrons ordering seats in advance. Seats must be paid for before 8 p. m., for evening on day of performance, or they will be placed on sale.

OPERA HOUSE — TONIGHT 10c

AMERICA'S FOREMOST PRODUCTIONS

O. S. HATHAWAY, Mgr.
G. C. GILDERSLEEVE, Res. Mgr.

Matinees, Daily 2:30
Evenings, 7:15 and 9

TONIGHT
WINSOME
VIOLA DANA
—IN—
"THE GIRL WITHOUT A SOUL"
A Metro Wonder Play of Love and Sacrifice

Double Attraction
The Keystone Riot of Fun.
ORA CAREW, in
"SKIDDING HEARTS"

TOMORROW
The Screen Favorite
BRYANT WASHBURN, in
A Rollicking Comedy,
"SKINNER'S BABY"

AUDITORIUM — TONIGHT 15c

TONIGHT
First Screen Appearance of a Noted Beauty,
GOLDWYN Presents
MAXINE ELLIOTT
—IN—
FIGHTINGODDS
A Human Interest Story of a Wife's Loyalty and Big Business, and
THE ANIMATED WEEKLY
Matinee 10c; Night 15c

TOMORROW
ALICE BRADY at Her Brilliant Best
in
"MATERNITY"

TUESDAY, OCTOBER 23, 1917.

Sun rises, 6:21; sets, 5:08.
Weather, cloudy.

The Temperature.

The lowest point registered by The Freeman's thermometer last night was 34 degrees. The highest point reached up until noon today was 52 degrees.

Weather Forecast.

Washington, Oct. 23.—Probably rain tonight and Wednesday; slightly warmer tonight; colder Wednesday; fresh east winds, becoming northwest.

FOUR MINUTE MEN CONTINUE SPEECHES

The "Four Minute Men" are continuing their speeches at the local theaters, in the interests of the Liberty Loan. On Monday evening Postmaster William C. DeWitt and M. P. Morse were the speakers at the Kingston Opera House, Jonas Lippmann and Attorney D. G. Atkins at the Orpheum, and Attorneys H. H. Flemming and Newton H. Fossenden at the Auditorium.

The speakers this evening will be as follows:

Kingston Opera House 7:15 Judge John G. Van Etten; 9 o'clock County Attorney John W. Eckert.

Orpheum Theater, 7:15 o'clock, Eugene B. Carey; 9 o'clock Attorney D. G. Atkins.

Auditorium Theater, 7:15, County Attorney John W. Eckert; 9 o'clock, Attorney Milton A. Auchmoody.

Those Fool Drivers.

While walking on the Saugerties road, about two miles out from this city, a local young lady and her escort were nearly run down Sunday afternoon by one of those fool drivers who make the road dangerous for themselves and everyone else who happens to be on it. The young lady and her friend turned out of the way of one car, and just as they did this, a large touring car, without a bit of warning, came up from behind and passed the first car, missing the young people who were hiking by a very narrow margin. Incidentally, the touring car came very near crashing into the side of the car that it passed.

Avoiding Trouble.

How much trouble he avoids who does not look to see what his neighbor says, or does or thinks, but only to what he does himself, that it may be just and pure.—Marcus Aurelius.

BUSINESS NOTICES.

Eastman Kodaks, Films and Supplies. CONNELLY DRUG CO., corner Broadway and Strand.

Lilium Candidum, the June lily bulbs, have arrived and should be planted now. VALENTIN BURGEVIN, INC.

Hair dressing, shampoo, scalp and facial massage, millinery. Smart Shop, 525 Broadway.

SPECIAL FOR THIS WEEK.

Footballs, basketballs, athletic suits. Canvas shoes at $1 per pair. O'REILLY'S, 530 Broadway.

KODAKS AND SUPPLIES.

A full line of Kodaks and supplies. Developing and Printing, 24 hours' service.
MURPHY'S, 12 East Strand.

$1.00 shirts, 58c; $1.50 shirts, 79c. Factory seconds.
McTAGUE, 48 Broadway.

MAGAZINE SUBSCRIPTIONS.

We can offer you special prices on all subscriptions from now until November 10th. Any offer of responsible house duplicated. 'Phone 1509.
O'REILLY'S, 530 Broadway.

The Daily Freeman is on sale at the following stands of the Schultz News Agency in New York city:
102 W. 42nd St.
42nd St. & Park Ave. (opposite Grand Central Depot.)
30th St. & Broadway (S. W. Cor.).
42nd St. & 6th Ave. (S. W. Cor.).

Werrenrath Records
ON SALE AT
W. H. RIDER'S
304 Wall St.
KINGSTON, N. Y.

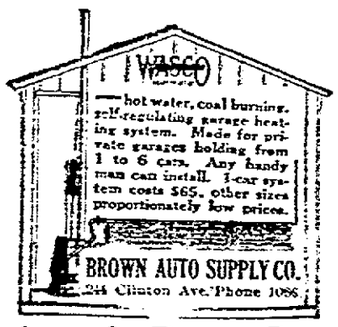

Agents for Firestone Tires and Dealers in Accessories

Have you bought your Liberty Bond?

RED CROSS GIVES BUT NEVER SELLS

Following up the many stories that have been maliciously put into circulation regarding the selling of the knitted articles contributed through the Red Cross, to soldiers at home and abroad, and other stories of "The woman"—name never given—whose knitted sweater sent to her son was finally recovered by her with money hidden in it, the Atlantic Division of the Red Cross has sent out a very emphatic statement denying all of these reports, and explaining, simply and plainly, that the Red Cross gives; it does not sell, and telling just now it operates, as follows:

"The Red Cross is divided into divisions and subdivided into chapters and branches. Each chapter has jurisdiction over the branches (auxiliaries) within its boundaries, and is responsible to the division headquarters.

When supplies are needed an allotment is given by headquarters to a chapter. The chapter then calls for a certain number of articles from each branch. When these articles are completed they are turned in to the chapter, which, upon orders direct from headquarters, either ships them abroad or sends them to the division supply service for distribution through the military relief department.

At every camp and cantonment there is a Red Cross representative who determines the need for supplies, makes requisitions to headquarters, and distributes supplies as they are received.

Local chapters may give knitted articles to men leaving for camp but only on a written requisition from the commanding officer of the troop. This method of distribution makes incidents like those reported quite impossible and any woman who sends in sweaters, wristlets or socks may feel confident that they will reach some men in the national service, and that he will not pay for them. The Red Cross gives; it does not sell."

St. John's Church News.

At the morning service at St. John's Church, two communications of import were read by the rector; one a letter from presiding Bishop Lawrence of Massachusetts calling upon the Church of America to the utmost patriotism, Bishop McCormack will be sent by the Episcopal Church, overseas, and many of the clergy have and are volunteering as chaplains, so that it is expected that very soon the Episcopal Church will be represented at all of the training camps in this country and at the front. The whole strength of the church was shown to be behind the nation, and in order that there could be the material as well as the spiritual support given, all members of the congregations throughout the length and breadth of the land were urged to purchase Liberty Bonds of this issues. The other letter was relative to the missionary apportionment needed before Nov. 1st, in order that the missionary work of the church may not suffer from a lack of funds due to the many demands made upon the people of the land at this time. All members of the congregation were urged by Rev. Mr. Larned, to pay in advance if possible the amount due on their missionary pledges (the regular time for paying which would come January first) in order that St. John's might have, on November first, "Paid in full" written against its name.

In order to help in this work, the Woman's Auxiliary of the church, will be on the afternoon of Wednesday, Oct. 31st, All Hallowe'en, give a tea and hold a food sale at the parish house on Wall street. The decorations will be appropriate to the day and the affair promises to be exceedingly pleasant from a social viewpoint.

In the evening of the same day, All Hallowe'en, the young people of the church will enjoy a dance in the parish house, both as a get together social of the young people, and in order that they too may do their part in raising this apportionment. A nominal sum will be charged for the dance to which all of the young people cordially invite their friends. The price of the tickets will be announced later. Good music will be furnished.

Clinton Chapter, O. E. S.

This evening, Clinton Chapter has been invited by Emanuel Chapter of Saugerties to their reception of the Assistant Grand Lecturer Brother Vedder, who is a member of that chapter. Several expect to go.

Right Worthy Dr. Frances K. Thornton, Associate Grand Conductress of the state of New York, is to be the guest of Clinton Chapter on Friday evening. Sister Thornton spent the summer months in Kingston, so we all know of her loving personality and gift of an interesting speaker.

The now District Deputy Sister Ford of Oak Hill and Brother Vedder of Saugerties are expected to be with us Friday evening, also all the present matrons and patrons of the district have been invited.

The Social Hour Committee, of which M. Helen Freer is chairman, will entertain during Friday's meeting. One of the special numbers will be the "Three Singing Maids."

At Friday's meeting it is expected that four sisters will join by affiliation.

Some dainty, sweet, light refreshments will be served at Friday's meeting by the refreshments committee. They will be good. Mrs. Murray says so.

All Eastern Stars and Master Masons are welcome, always welcome. The reception committee, of which Mrs. Rose E. Matthews is chairman, will be on hand to welcome and receive.

Are Not the Same.

Amiability and flabbiness, meekness and weakness, are not the same thing; excess of the former leads to the latter.

ALL CORRESPONDENTS OF THE FREEMAN

All Freeman correspondents are requested to enclose with their next news letter a statement of the number of stamped envelopes on hand, signed with name and correct address. On November 2 letter postage will be advanced to three cents and The Freeman desires to provide correspondents with the necessary one-cent stamps.

ELLENVILLE.

Ellenville, Oct. 23.—Judge George Smith of Monticello will speak at Norbury Hall, Ellenville, this evening, in the interest of the Liberty Loan, a vital subject at this time, and everybody will want to hear this speaker, who is well and favorably known in Ulster county, as well as his home county, which is Sullivan.

The Flags of Freedom was the title of the very interesting Rally Day service conducted by the members of the Sunday school at the M. E. Church Sunday morning, and the following program, as arranged, was given:

Hymn—"The Son of God Goes Forth to War."
The Apostles Creed, as Assigned.
Prayer—"Congregation."
Prayer ..... Rev. J. E. Appley
Reading—"The Day We Celebrate". —Joseph Watson
Responsive Reading from Luther's Favorite Psalms ..... —Pastor and Congregation
Hymn—"Luther's Cradle Hymn" ... —School
Dialogue—"Rejoicing of the Children"...Girls of Mr. Porter's Class
Reading—"Martin Luther" ..... —Elmer E. Count
Hymn—"A Mighty Fortress is Our God," by Martin Luther...School
Reading—"Our Heritage from the Reformation" .. Lawrence Appley
Recitation—"Landing of the Pilgrim Fathers" ..... Ruth Millspaugh
Hymn—"Faith of Our Fathers" ... —Congregation
Pageant—"The Growth and Future of Protestantism".....Eight Girls
Dialogue—"God of the Nations, Hear Our Call" ..... —Girls of Mrs. Smith's Class
Address ..... Rev. J. E. Appley
Offering for Board of Sunday schools
Reading—"How America Came to be Written" ..... Dorothy Simpson
Hymn—"America" ... Congregation
Recitation—"Present Day Crisis" .. —Jennie McDowell
Reading—"The Call of Our President" ..... Supt. Guy L Gould
Salute to American Flag.
Salute to Christian Flag.
Hymn—"The Star Spangled Banner."

The entire program was well rendered. Credit is due Mrs. Count and her class of young ladies for its success. The decorations were of the season, and were very beautiful, and credit is due Mrs. Potter's class of girls for all the work of the lovely autumnal decorations. There were present 158 members of the school in addition to a good sized congregation. Organist Campbell presided at the organ.

The large barn on the farm of Richard McDowell at Briggs Street was burned tothe ground with all its contents, including the horses, wagons, an auto and the season's crops, at an early hour Saturday morning. Origin of fire is not known. It will be a very heavy loss to Mr. McDowell as it was said he did not carry any insurance.

Miss Clara Decker, one of our popular girls, and for some time in charge of the Hardenbergh store before it closed out, has accepted a position in the Hart store in Kingston. Miss Decker will be greatly missed at home, among her many friends and from church and Sunday school, where she was always active. While in Kingston she will have her home with a great aunt, Mrs. Newkirk. Mr. Decker and little Miss Margaret will romain in Ellenville for the present.

Miss Emma Warren will start for the Pacific coast this week. She will be accompanied as far as Albany by her sister and husband, Mr. and Mrs. O. H. Hartwig, and from there they go on a ten days' trip up the state. Miss Warren goes on the Grand Central from Albany, and expects to reach Riverside, Cal., the home of her niece, Mrs. Howard Frost, and family, on Sunday, October 28. Many Ellenville friends wish for her a very delightful and safe trip.

Mrs. Lionel Booth is spending a few days at Poughkeepsie.

Mrs. Freer and daughter, Miss Florence Freer, of the local telephone office, have returned from a week's visit with Mr. and Mrs. Robert M. Van Schaick at Norwalk, Conn. They report the family well and prosperous there. Mr. Van Schaick holds a fine position at Bridgeport, Conn.

Daniel Freer of Cornwall spent Sunday at his home on Liberty street.

Red Cross Society dates for this week are as follows: Wednesday afternoon, Miss Stewart, agent for Ulster county for the New York Food Conservation Committee, will be present and give a talk on the "Preservation, Conservation and Substitution of Food." All the articles on exhibition, which will include a variety of canned goods, vegetables, cake, pie and bread, will be sold. Thursday afternoon, Lutheran Sewing Circle; Friday afternoon, Music Club; Saturday afternoon, Ladies' Aid of M. E. Church.

John McDowell and family have returned from a fine auto trip from Allentown, Pa., to Vineland, N. J., where they visited Raymond D. Cookingham and family. Mr. McDowell had also the pleasure of greeting Mr. and Mrs. C. L. Winant and son, Harry, who at one time were well-known residents of Greenfield and found them pleasantly situated and enjoying life in Jersey.

Mr. and Mrs. William Eypper have returned to their home in Jersey, after visiting her parents, Mr. and Mrs. Paul Nichols, at Greenfield.

Mrs. Mary Newkirk of Gardiner is visiting Mr. and Mrs. H. B. Lauber on Center street.

William Whatley of Middletown was in Ellenville over Sunday. He and his family are nicely located on Linden avenue, and taking up life in Middletown.

Under the personal direction of our local builder, Charles Goldsmith, the trees surrounding the grounds of the new Hunt Memorial Building, have been trimmed and some taken down. The concrete walks are being laid, and the entire grounds graded and put in order, to complete the work of the handsomest spot in town. The ladies of the building committee are to be congratulated upon entire results attained.

NEW PALTZ.

New Paltz, Oct. 23.—DuBois Grimm, who has been attending Eastman's Business College in Poughkeepsie, graduated recently. Mr. Grimm is, however, continuing his studies there.

Peter Harp, who recently secured the position of bookkeeper at the Huguenot National Bank, is progressing in rapid strides and will soon be an excellent addition to the banking force.

Iver Miller is building extensive hen houses on his place on South Chestnut street. Mr. Miller is one of our progressive poultry raisers and, says he finds it an interesting game with such unusual conditions.

Everyone who is in doubt as to how to vote on the question on the ballot this November, "Shall the proposed amendment to section 1, of article 2, of the constitution: conferring equal suffrage upon women be approved?" should go to the opera house Wednesday evening, October 24, at 8 o'clock, when Dr. Kimball and former Mayor John K. Sague of Poughkeepsie will speak.

The will of M. DeWitt Schepmoes has been admitted to probate. The testator bequeaths to his brother, Charles C. Schepmoes, certain promissory notes held by the testator against him. The remainder of the estate goes to the Poughkeepsie Trust Co. in trust and with instructions to sell the property within five years. The Trust Company was instructed to pay Louisa G. Schepmoes, wife of the testator, $60 during her life time and to divide the balance of the income between her and Charles C. Schepmoes. The executor of the will is the Poughkeepsie Trust Company. The value of the real estate is $10,000 and the personal property $20,000. John N. Vanderlyn represented the executor.

The persons who subscribed to the first issue of the Liberty Bonds are now receiving their bonds at the New Paltz Savings Bank.

Cyrus D. Freer of this village finds dogs very troublesome. They enter his chicken yard and kill the chickens at night.

Now that the hunting season is open on some game, hunters are combing this section in search of shooting. Some had better go out near Black Creek in Plutarch during the open season here on wild deer, which is from November 1 to 15, as the farmers from that district are complaining of the damage done to crops and trees by deer.

The Huguenot Grange held an interesting meeting in their rooms in our "Flatiron Building" Saturday evening. With their customary vim and "do it up brownness," the people of Plutarch gave an entertainment appropriate to the times. It was heartily applauded by the audience of about forty-five members. This was the regular semi-monthly meeting.

Alfred Harcourt, son of Mr. and Mrs. Charles Harcourt of this place, has purchased a residence in the city of Mt. Vernon, and has moved there.

Andrew L. F. Deyo of Gardiner and son, Joseph, with their families, will motor to Florida to spend the winter.

Mrs. William Atkins will go to Florida again this winter. She and Mr. Atkins spent last winter there, but he will not go this time on account of the difficulty of arranging for the care of his stock and place. The cold winters here are very bad for Mrs. Atkins, who has severe attacks of hay fever.

Mr. and Mrs. Rufus Palmer have moved into their house on Tri Cor. avenue. Mr. Raab, who has occupied this house, will move into the Luman DuBois house on Elting avenue.

Mrs. A. E. DuBois, whom our village will remember as Anna Elting, daughter of A. V. N. Elting, has been visiting Mrs. Theora Hasbrouck.

Marvin J. Van Wagenen is now teaching psychology in the University of Minnesota, at Minneapolis, Minn.

William McCauley, collector, will receive school taxes at his residence on Church street up to November 3.

Miss Lois F. Betz and Miss Grace Mars of Yonkers spent the week end with Mrs. E. M. Betz of this village.

Elmer E. Arnold, who is mathematical specialist of the state educational department at Albany, and family, have been spending some time with Miss Reeve.

Mrs. William G. Fuller is visiting Miss Beatrice Blackmyer, who is her sister, in East Orange, N. J.

Harold Campbell, who has had charge of the soda fountain at Gregory's drug store during the summer, has gone to Bay Ridge, N. J. He will be employed in a Woolworth 5 and 10 cent store.

R. E. Bodden, of Gregory's drug store, is on his annual vacation.

Charles J. Conklin, fireman on the C. N. E. railroad, has been visiting his family in this villaeg. Mr. Conklin has been with the railroad nearly two years.

George Ackert, our industrious laundryman, has purchased D. C. Stoer's five passenger Ford. This will make his laundry delivery a simple problem.

Henry Williams has bought out the blacksmith business which has been conducted by John Adams in the J. C. Pine building on lower North Front street. Mr. Williams is an experienced blacksmith and is bound to please patrons.

On Sunday at five o'clock, just as dusk was falling, the service car from Johnston's garage in this village struck an unknown wagon on North Chestnut street in front of Vernon DuBois's residence, and smashed one wheel of the wagon. The car had one lamp destroyed. It was driven by Walter Berry and was proceeding northward on the state road leading to Kingston. The wagon had no lights on and was on the wrong side of the road, according to Berry's statement. No one was injured.

MOMBACCUS HEIGHTS.

Mombaccus Heights, Oct. 22.—Mrs. Henry Smith and sons of New Durham, N. J., and Mrs. Otis Smith and daughter-in-law of Brooklyn spent a few days recently with relatives in this place, making the trip by auto.

William DePuy is doing some carpenter work for Jason Baker.

School Collector Sahler made a trip through this place one day last week.

The Rev. Ambrose and Eli Quick and their wives were at Leonard Van Etten's, Harry Smith's and other friends on Thursday last.

Percy Green, a trainman on the West Shore R. R. spent a few days recently at his home here and visited his aunt, Mrs. F. P. Smith, and family, on Sunday.

Mrs. H. E. Stout and children and Miss Launce Stout returned to their home in Toms River, N. J., on Tuesday, after spending some time with Mrs. Stout's parents, Mr. and Mrs. L. Van Etten.

Miss Ethel McDonald visited Miss Wilmer Beesimer on Sunday.

Mr. and Mrs. Harry Smith motored to Ellenville on Friday last.

So far the open season for hunting has been a very quiet one. Scarcity of game is probably the cause.

A number of Joel Lennon's neighbors have been kindly assisting him with his house the past week, the removal of which has proven a rather difficult task.

Leonard Van Etten and son have finished a much needed improvement to the road near his home by putting in a tile drain to carry off the surplus water that did great damage to the road bed.

F. P. Smith has the best crop of apples in this locality.

Constable Norman Crissey called on Justice Van Etten on business Friday.

CLINTONDALE.

Clintondale, Oct. 22.—Mr. and Mrs. Paul Bickert and Miss Frances Bickert and friends motored up from New York city Sunday morning and spent the day with Mr. and Mrs. Hasbrouck Ellis.

C. E. Terwilliger and family spent Sunday with frends at Rutsonville.

Miss W. W. Thomas, who has been ill, is recovering.

Miss Madaline Sutton, who is attending school in Brooklyn, spent a few days last week at her home here.

Mr. and Mrs. Everett Cotter and Mrs. Clark of Asbury Park, N. J., who have been visiting friends here for some time, returned to their home Wednesday.

Lewis Sickler of Ardonia has purchased the fruit farm of William Coy.

Mrs. S. R. Lawrence and son, Frank, are spending some time with Mrs. F. L. Robinson at Woodcliff, N. J.

Miss Ruth Yeager of Poughkeepsie is visiting her grandparents, Mr. and Mrs. Judson Thompson.

ST. REMY.

St. Remy, Oct. 22.—The leader of the C. E. next Sunday night will be S G. Haines. Topic, "Ministering to Christ. (Work for prisoners, strangers and the sick.) Matt 25:31-46.

Mr. and Mrs. Henry Cornelius of Kingston were guests of Mr. and Mrs. Harry Ellsworth on Sunday.

Mr. and Mrs. James H. Bush of Newburgh and Mrs. Almira York and Charles York and family were guests of Mrs. Katheryn Sutton on Sunday.

Rev. P. N. Chase of Kingston gave a stirring temperance address in the Reformed Church on Sunday afternoon.

Mr. and Mrs. Philip Vining of New Salemwere guests of Mr. and Mrs. Maurice Planck on Sunday.

There was a very heavy frost here on Saturday night.

Mr. and Mrs. Luther Freer and Mrs. Nealie Krom were at Wallkill on Sunday and guests of Mr. and Mrs. Harry DeWitt.

Mrs. John Ryan and daughter, Nellie, of New York city, are guests of Mrs. Schuyler Deyo.

There was no C. E. meeting Sunday night.

Miss Janet Schultz of Kingston called on her aunt, Mrs. M. F. Deyo, on Sunday. S.

Hallowe'en at Mt. Marion.

The Ladies' Aid of the Mt. Marion Church will hold a Hallowe'en social at the church hall October 31. The old witches with their den and boiling pot of fate will be on hand and everything in the way of entertaining guests. The committee, under the direction of Miss Abbie Brink, will serve a Hallowe'en supper; also home made ice cream. Miss Hallock of New Paltz will speak on women's suffrage.

A Beautiful Sunset.

One of the most beautiful sunsets that Kingston folks have witnessed in some time was seen Sunday evening. At first a vivid red, that made the sky look as if it were reflecting a conflagration, and then featured by delicate tints of yellow and gold, it was a scene of beauty that will be remembered long by those who saw it.

When Credit Is Due.

"A good-natured man," said Uncle Eben, "ain't entitled to much credit if he's good natured only jes' because he kin take life easy an' not care what happens."

Gowns and Dresses
The newest and smartest dresses of Serge, Satin, Silk, Velvet and Jersey. All the new models including the latest Bustle Model
$12.50, $20.00, $25.00 to $85.00

Lovins
326 WALL STREET

Distinctive Models in Coats
Crystal Cloth, Bolivias, Velours and Silverb oms
$39, $45, $60, $75
HUNDREDS OF OTHER GOOD COATS
$15 to $35

A GROUP OF UNUSUAL SMART SUITS
$39.00, $45.00, $57.50, $65.00, $75.00

For women who would be exclusive in their dress; who seek the latest models designed by the highest talent of Paris; materials that cannot be imitated in the ordinary.

FURS

It matters not whether you want a scarf for $5, or a coat for $1,000; if you want your Fur remodeled or repaired, we can serve you. We guarantee our prices to be as low as the lowest quality considered.

R. & G. CORSETS
Give Satisfaction
$1.00, $1.25, $1.50 & $2.00

S. E. Eighmey
26 Broadway, Downtown

MOTOR WEAVE
AUTO ROBES
$5.00, $5.97 and $6.75

Fall Campaign Well Under Way
Buy your winter supply early and save money

LADIES' WINTER COATS
Smart new styles in Winter Coats on sale this week. We urge again early purchases of ready made garments. Better values cannot be secured this season at
$15.00, $16.50, $18.00, $20.00, $25.00, $29.00, $35.00, $39.00 and $40.00

CHILDREN'S COATS
We are showing a larger assortment of Children's Coats, 6 to 14 years than ever before.
The styles were never more attractive, the values were were never better. Small sizes $3.97 and $4.97. Larger sizes $5.97, $7.97, $8.50, $10.00 and $12.00.

Fashionette Invisible HAIR NETS
are invisible to the eye—indispensible to the coiffure. Made of the finest sterilized human hair. In all sizes and shades at 15 cents each, two for 25 cents. White and grays, 25 cents each. Satisfaction guaranteed.

NO BETTER WAY TO ADD TO YOUR NEST EGG
Subscribe to the Liberty Loan
Subscriptions received at our store.

FALL MILLINERY
Ready to wear Hats in all the popular shapes
$2.97, $3.50 and $3.97
smart styles selling well for early fall wear. Untrimmed velvet shapes, latest fall and winter styles, fancy ornements, bandings and fancy ribbon trimmings. We can surely please you and our prices are always moderate.

BLANKETS AND QUILTS
We are well supplied with a large stock of cotton blankets at prices that cannot be continued through the season.
Our Quilts were secured early and are exceptional value at
$1.97, $2.50, $2.97, $3.50 Up to $5.97

THE DOWNTOWN DRY GOODS STORE, 26 BROADWAY, CORNER MILL ST.

TUESDAY, OCTOBER 23, 1917.

Sun rises, 6:21; sets, 5:08.
Weather, cloudy.

The Temperature.

The lowest point registered by The Freeman's thermometer last night was 34 degrees. The highest point reached up until noon today was 52 degrees.

Weather Forecast.

Washington, Oct. 23.—Probably rain tonight and Wednesday; slightly warmer tonight; colder Wednesday; fresh east winds, becoming northwest.

FOUR MINUTE MEN CONTINUE SPEECHES

The "Four Minute Men" are continuing their speeches at the local theaters, in the interests of the Liberty Loan. On Monday evening Postmaster William C. DeWitt and M. P. Morse were the speakers at the Kingston Opera House, Jonas Lippmann and Attorney D. G. Atkins at the Orpheum, and Attorneys H. H. Flemming and Newton H. Fessenden at the Auditorium.

The speakers this evening will be as follows:

Kingston Opera House 7:15 Judge John G. Van Etten; 9 o'clock County Attorney John W. Eckert.

Orpheum Theater, 7:15 o'clock, Eugene B. Carey; 9 o'clock Attorney D. G. Atkins.

Auditorium Theater, 7:15, County Attorney John W. Eckert; 9 o'clock, Attorney Milton A. Auchmoody.

Those Fool Drivers.

While walking on the Saugerties road, about two miles out from this city, a local young lady and her escort were nearly run down Sunday afternoon by one of those fool drivers who make the road dangerous for themselves and everyone else who happens to be on it. The young lady and her friend turned out of the way of one car, and just as they did this, a large touring car, without a bit of warning, came up from behind and passed the first car, missing the young people who were hiking by a very narrow margin. Incidentally, the touring car came very near crashing into the side of the car that it passed.

Avoiding Trouble.

How much trouble he avoids who does not look to see what his neighbor says, or does or thinks, but only to what he does himself, that it may be just and pure.—Marcus Aurelius.

BUSINESS NOTICES.

Eastman Kodaks, Films and Supplies. CONNELLY DRUG CO., corner Broadway and Strand.

Lilium Candidum, the June lily bulbs, have arrived and should be planted now. VALENTIN BURGEVIN' INC

Hair dressing, shampoo, scalp and facial massage, millinery. Smart Shop, 525 Broadway.

SPECIAL FOR THIS WEEK.

Footballs, basketballs, athletic suits. Canvas shoes at $1 per pair. O'REILLY'S, 530 Broadway.

KODAKS AND SUPPLIES.

A full line of Kodaks and supplies. Developing and Printing, 24 hours' service.
MURPHY'S, 12 East Strand.

$1.00 shirts, 55c; $1.50 shirts, 79c. Factory seconds.
McTAGUE, 48 Broadway.

MAGAZINE SUBSCRIPTIONS.

We can offer you special prices on all subscriptions from now until November 10th. Any offer of responsible house duplicated. 'Phone 1509.
O'REILLY'S, 530 Broadway.

The Daily Freeman is on sale at the following stands of the Schultz News Agency in New York city:
102 W. 42nd St.
42nd St. & Park Ave. (opposite Grand Central Depot.)
30th St. & Broadway (S. W. Cor.).
42nd St. & 6th Ave. (S. W. Cor.).

Werrenrath Records
ON SALE AT
W. H. RIDER'S
304 Wall St.
KINGSTON, N. Y.

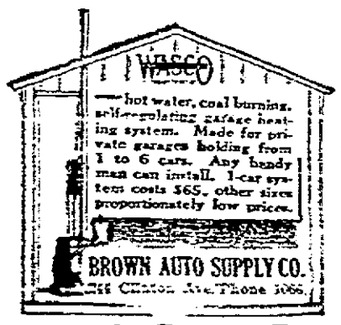

Agents for Firestone Tires and Dealers in Accessories

Have you bought your Liberty Bond?

RED CROSS GIVES BUT NEVER SELLS

Following up the many stories that have been maliciously put into circulation regarding the selling of the knitted articles contributed through the Red Cross, to soldiers at home and abroad, and other stories of "The woman"—name never given—whose knitted sweater sent to nesson was finally recovered by her with money hidden in it, the Atlantic Division of the Red Cross has sent out a very emphatic statement denying all of these reports, and explaining, simply and plainly, that the Red Cross gives; it does not sell, and telling just now it operates, as follows:

"The Red Cross is divided into divisions and subdivided into chapters and branches. Each chapter has jurisdiction over the branches (auxiliaries) within its boundaries, and is responsible to the division headquarters.

When supplies are needed an allotment is given by headquarters to a chapter. The chapter then calls for a certain number of articles from each branch. When these articles are completed they are turned in to the chapter, which, upon orders direct from headquarters, either ships them abroad or sends them to the division supply service for distribution through the military relief department.

At every camp and cantonment there is a Red Cross representative who determines the need for supplies, makes requisitions to headquarters, and distributes supplies as they are received.

Local chapters may give knitted articles to men leaving for camp but only on a written requisition from the commanding officer of the troop. This method of distribution makes incidents like those reported quite impossible and any woman who sends in sweaters, wristlets or socks may feel confident that they will reach some men in the national service, and that he will not pay for them. The Red Cross gives; it does not sell."

St. John's Church News.

At the morning service at St. John's Church, two communications of import were read by the rector; one a letter from presiding Bishop Lawrence of Massachusetts calling upon the Church of America to the utmost patriotism. Bishop McCormack will be sent by the Episcopal Church, overseas, and many of the clergy have and are volunteering as chaplains, so that it is expected that very soon the Episcopal Church will be represented at all of the training camps in this country and at the front. The whole strength of the church was shown to be behind the nation, and in order that there could be the material as well as the spiritual support given, all members of the congregations throughout the length and breadth of the land were urged to purchase Liberty Bonds of this issues. The other letter was relative to the missionary apportionment needed before Nov. 1st, in order that the missionary work of the church may not suffer from a lack of funds due to the many demands made upon the people of the land at this time. All members of the congregation were urged by Rev. Mr. Larned, to pay in advance if possible the amount due on their missionary pledges (the regular time for paying which would come January first) in order that St. John's might have, on November first, "Paid in full" written against its name.

In order to help in this work, the Woman's Auxiliary of the church, will be on the afternoon of Wednesday, Oct. 31st, All Hallowe'en, give a tea and hold a food sale at the parish house on Wall street. The decorations will be appropriate to the day and the affair promises to be exceedingly pleasant from a social viewpoint.

In the evening of the same day, All Hallowe'en, the young people of the church will enjoy a dance in the parish house, both as a get together social of the young people, and in order that they too may do their part in raising this apportionment. A nominal sum will be charged for the dance to which all of the young people cordially invite their friends. The price of the tickets will be announced later. Good music will be furnished.

Clinton Chapter, O. E. S.

This evening, Clinton Chapter has been invited by Emanuel Chapter of Saugerties to their reception of the Assistant Grand Lecturer Brother Vedder, who is a member of that chapter. Several expect to go.

Right Worthy Dr. Frances K. Thornton, Associate Grand Conductress of the state of New York, is to be the guest of Clinton Chapter on Friday evening. Sister Thornton spent the summer months in Kingston, so we all know of her loving personality and gift of an interesting speaker.

The new District Deputy Sister Ford of Oak Hill and Brother Vedder of Saugerties are expected to be with us Friday evening, also all the present matrons and patrons of the district have been invited.

The Social Hour Committee, of which M. Helen Freer is chairman, will entertain during Friday's meeting. One of the special numbers will be the "Three Singing Maids."

At Friday's meeting it is expected that four sisters will join by affiliation.

Some dainty, sweet, light refreshments will be served at Friday's meeting by the refreshments committee. They will be good. Mrs. Murray says so.

All Eastern Stars and Master Masons are welcome, always welcome. The reception committee, of which Mrs. Rose E. Matthews is chairman, will be on hand to welcome and receive.

Are Not the Same.

Amiability and flabbiness, meekness and weakness, are not the same thing; excess of the former leads to the latter.

ALL CORRESPONDENTS OF THE FREEMAN

All Freeman correspondents are requested to enclose with their next news letter a statement of the number of stamped envelopes on hand, signed with name and correct address. On November 2 letter postage will be advanced to three cents and The Freeman desires to provide correspondents with the necessary one-cent stamps.

ELLENVILLE.

Ellenville, Oct. 23.—Judge George Smith of Monticello will speak at Norbury Hall, Ellenville, this evening, in the interest of the Liberty Loan, a vital subject at this time, and everybody will want to hear this speaker, who is well and favorably known in Ulster county, as well as his home county, which is Sullivan.

The Flags of Freedom was the title of the very interesting Rally Day service conducted by the members of the Sunday school at the M. E. Church Sunday morning, and the following program, as arranged, was given:

Hymn—"The Son of God Goes Forth to War."
The Apostles Creed, as Assigned.
Prayer—"Congregation."
Prayer ..... Rev. J. E. Appley
Reading—"The Day We Celebrate". —Joseph Watson
Resonsive Reading from Luther's Favorite Psalms ..... —Pastor and Congregation
Hymn—"Luther's Cradle Hymn" ... —School
Dialogue—"Rejoicing of the Children"...Girls of Mr. Porter's Class
Reading—"Martin Luther" ..... —Elmer E. Count
Hymn—"A Mighty Fortress is Our God," by Martin Luther...School
Reading—"Our Heritage from the Reformation" .. Lawrence Appley
Recitation—"Landing of the Pilgrim Fathers" ..... Ruth Millspaugh
Hymn—"Faith of Our Fathers" ... —Congregation
Pageant—"The Growth and Future of Protestantism".....Eight Girls
Dialogue—"God of the Nations, Hear Our Call" ..... —Girls of Mrs. Smith's Class
Address ..... Rev. J. E. Appley
Offering for Board of Sunday schools
Reading—"How America Came to be Written" ..... Dorothy Simpson
Hymn—"America" ... Congregation
Recitation—"Present Day Crisis" .. —Jennie McDowell
Reading—"The Call of Our President" ..... Supt. Guy L Gould
Salute to American Flag.
Salute to Christan Flag.
Hymn—"The Star Spangled Banner."

The entire program was well rendered. Credit is due Mrs. Count and her class of young ladies for its success. The decorations were of the season, and were very beautiful, and credit is due Mrs. Potter's class of girls for all the work of the lovely autumnal decorations. There were present 158 members of the school in addition to a good sized congregation. Organist Campbell presided at the organ.

The large barn on the farm of Richard McDowell at Briggs Street was burned tothe ground with all its contents, including the horses, wagons, an auto and the season's crops, at an early hour Saturday morning. Origin of fire is not known. It will be a very heavy loss to Mr. McDowell as it was said he did not carry any insurance.

Miss Clara Decker, one of our popular girls, and for some time in charge of the Hardenbergh store before it closed out, has accepted a position in the Hart store in Kingston. Miss Decker will be greatly missed at home, among her many friends and from church and Sunday school, where she was always active. While in Kingston she will have her home with a great aunt, Mrs. Newkirk. Mr. Decker and little Miss Margaret will remain in Ellenville for the present.

Miss Emma Warren will start for the Pacific coast this week. She will be accompanied as far as Albany by her sister and husband, Mr. and Mrs. O. H. Hartwig, and from there they go on a ten days' trip up the state. Miss Warren goes on the Grand Central from Albany, and expects to reach Riverside, Cal., the home of her niece, Mrs. Howard Frost, and family, on Sunday, October 28. Many Ellenville friends wish for her a very delightful and safe trip.

Mrs. Lionel Booth is spending a few days at Poughkeepsie.

Mrs. Freer and daughter, Miss Florence Freer, of the local telephone office, have returned from a week's visit with Mr. and Mrs. Robert M. Van Schaick at Norwalk, Conn. They report the family well and prosperous there. Mr. Van Schaick holds a fine position at Bridgeport, Conn.

Daniel Freer of Cornwall spent Sunday at his home on Liberty street.

Red Cross Society dates for this week are as follows: Wednesday afternoon, Miss Stewart, agent for Ulster county for the New York Food Conservation Committee, will be present and give a talk on the "Preservation, Conservation and Substitution of Food." All the articles on exhibition, which will include a variety of canned goods, vegetables, cake, pie and bread, will be sold. Thursday afternoon, Lutheran Sewing Circle; Friday afternoon, Music Club; Saturday afternoon, Ladies' Aid of M. E. Church.

John McDowell and family have returned from a fine auto trip from Allentown, Pa., to Vineland, N. J., where they visited Raymond D. Cookingham and family. Mr. McDowell had also the pleasure of greeting Mr. and Mrs. C. L. Winant and son, Harry, who at one time were well-known residents of Greenfield, and found them pleasantly situated and enjoying life in Jersey.

Mr. and Mrs. William Eypper have returned to their home in Jersey, after visiting her parents, Mr. and Mrs. Paul Nichols, at Greenfield.

Mrs. Mary Newkirk of Gardiner is visiting Mr. and Mrs. H. B. Lauber on Center street.

William Whatley of Middletown was in Ellenville over Sunday. He and his family are nicely located on Linden avenue, and taking up life in Middletown.

Under the personal direction of our local builder, Charles Goldsmith, the trees surrounding the grounds of the new Hunt Memorial Building, have been trimmed and some taken down. The concrete walks are being laid, and the entire grounds graded and put in order, to complete the work of the handsomest spot in town. The ladies of the building committee are to be congratulated upon entire results attained.

NEW PALTZ.

New Paltz, Oct. 23.—DuBois Grimm, who has been attending Eastman's Business College in Poughkeepsie, graduated recently. Mr. Grimm is, however, continuing his studies there.

Peter Harp, who recently secured the position of bookkeeper at the Huguenot National Bank, is progressing in rapid strides and will soon be an excellent addition to the banking force.

Iver Miller is building extensive hen houses on his place on South Chestnut street. Mr. Miller is one of our progressive poultry raisers and, says he finds it an interesting game with such unusual conditions.

Everyone who is in doubt as to how to vote on the question on the ballot this November, "Shall the proposed amendment to section 1, of article 2, of the constitution, conferring equal suffrage upon women be approved?" should go to the opera house Wednesday evening, October 24, at 8 o'clock, when Dr. Kimball and former Mayor John K. Sague of Poughkeepsie will speak.

The will of M. DeWitt Schepmoes has been admitted to probate. The testator bequeaths to his brother, Charles C. Schepmoes, certain promissory notes held by the testator against him. The remainder of the estate goes to the Poughkeepsie Trust Co. in trust and with instructions to sell the property within five years. The Trust Company was instructed to pay Louisa G. Schepmoes, wife of the testator, $60 during her life time and to divide the balance of the income between her and Charles C. Schepmoes. The executor of the will is the Poughkeepsie Trust Company. The value of the real estate is $10,000 and the personal property $20,000. John N. Vanderlyn represented the executor.

The persons who subscribed to the first issue of the Liberty Bonds are now receiving their bonds at the New Paltz Savings Bank.

Cyrus D. Freer of this village finds dogs very troublesome. They enter his chicken yard and kill the chickens at night.

Now that the hunting season is open on some game, hunters are combing this section in search of shooting. Some had better go out near Black Creek in Plutarch during the open season here on wild deer, which is from November 1 to 15, as the farmers from that district are complaining of the damage done to crops and trees by deer.

The Huguenot Grange held an interesting meeting in their rooms in our "Flatiron Building" Saturday evening. With their customary vim and "do it up brownness," the people of Plutarch gave an entertainment appropriate to the times. It was heartily applauded by the audience of about forty-five members. This was the regular semi-monthly meeting.

Alfred Harcourt, son of Mr. and Mrs. Charles Haccourt of this place, has purchased a residence in the city of Mt. Vernon, and has moved there.

Andrew L. F. Deyo of Gardiner and son, Joseph, with their families, will motor to Florida to spend the winter.

Mrs. William Atkins will go to Florida again this winter. She and Mr. Atkins spent last winter there, but he will not go this time on account of the difficulty of arranging for the care of his stock and place. The cold winters here are very bad for Mrs. Atkins, who has severe attacks of hay fever.

Mr. and Mrs. Rufus Palmer have moved into their house on Tri Cor. avenue. Mr. Raab, who has occupied this house, will move into the Luman DuBois house on Elting avenue.

Mrs. A. E. DuBois, whom our village will remember as Anna Elting, daughter of A. V. N. Elting, has been visiting Mrs. Theora Hasbrouck.

Marvin J. Van Wagenen is now teaching psychology in the University of Minnesota, at Minneapolis, Minn.

William McCauley, collector, will receive school taxes at his residence on Church street up to November 3.

Miss Lois F. Betz and Miss Grace Mars of Yonkers spent the week end with Mrs. E. M. Betz of this village.

Elmer E. Arnold, who is mathematical specialist of the state educational department at Albany, and family, have been spending some time with Miss Reeve.

Mrs. William G. Fuller is visiting Miss Beatrice Blackmyer, who is her sister, in East Orange, N. J.

Harold Campbell, who has had charge of the soda fountain at Gregory's drug store during the summer, has gone to Bay Ridge, N. J. He will be employed in a Woolworth 5 and 10 cent store.

R. E. Bodden, of Gregory's drug store, is on his annual vacation.

Charles J. Conklin, fireman on the C. N. E. railroad, has been visiting his family in this villaeg. Mr. Conklin has been with the railroad nearly two years.

George Ackert, our industrious laundryman, has purchased D. C. Stoer's five passenger Ford. This will make his laundry delivery a simple problem.

Henry Williams has bought out the blacksmith business which has been conducted by John Adams in the J. C. Pine building on lower North Front street. Mr. Williams is an experienced blacksmith and is bound to please patrons.

On Sunday at five o'clock, just as dusk was falling, the service car from Johnston's garage in this village struck an unknown wagon on North Chesinut street in front of Vernon DuBois's residence, and smashed one wheel of the wagon. The car had one lamp destroyed. It was driven by Walter Berry and was proceeding northward on the state road leading to Kingston. The wagon had no lights on and was on the wrong side of the road, according to Berry's statement. No one was injured.

MOMBACCUS HEIGHTS.

Mombaccus Heights, Oct. 22.—Mrs. Henry Smith and sons of New Durham, N. J., and Mrs. Otis Smith and daughter-in-law of Brooklyn spent a few days recently with relatives in this place, making the trip by auto.

William DePuy is doing some carpenter work for Jason Baker.

School Collector Sahler made a trip through this place one day last week.

The Rev. Ambrose and Eli Quick and their wives were at Leonard Van Etten's, Harry Smith's and other friends on Thursday last.

Percy Green, a trainman on the West Shore R. R. spent a few days recently at his home here and visited his aunt, Mrs. F. P. Smith, and family, on Sunday.

Mrs. H. E. Stout and children and Miss Launce Stout returned to their home in Toms River, N. J., on Tuesday, after spending some time with Mrs. Stout's parents, Mr. and Mrs. L. Van Etten.

Miss Ethel McDonald visited Miss Wilmer Beesimer on Sunday.

Mr. and Mrs. Harry Smith motored to Ellenville on Friday last.

So far the open season for hunting has been a very quiet one. Scarcity of game is probably the cause.

A number of Joel Lennon's neighbors have been kindly assisting him with his house the past week, the removal of which has proven a rather difficult task.

Leonard Van Etten and son have finished a much needed improvement to the road near his home by putting in a tile drain to carry off the surplus water that did great damage to the road bed.

F. P. Smith has the best crop of apples in this locality.

Constable Norman Crissey called on Justice Van Etten on business Friday.

CLINTONDALE.

Clintondale, Oct. 22.—Mr. and Mrs. Paul Bickert and Miss Frances Bickert and friends motored up from New York city Sunday morning and spent the day with Mr. and Mrs. Hasbrouck Ellis.

C. E. Terwilliger and family spent Sunday with frends at Rutsonville.

Miss W. W. Thomas, who has been ill, is recovering.

Miss Madaline Sutton, who is attending school in Brooklyn, spent a few days last week at her home here.

Mr. and Mrs. Everett Cotter and Mrs. Clark of Asbury Park, N. J., who have been visiting friends here for some time, returned to their home Wednesday.

Lewis Sickler of Ardenia has purchased the fruit farm of William Coy.

Mrs. S. R. Lawrence and son, Frank, are spending some time with Mrs. F. L. Robinson at Woodcliff, N. J.

Miss Ruth Yeager of Poughkeepsie is visiting her grandparents, Mr. and Mrs. Judson Thompson.

ST. REMY.

St. Remy, Oct. 22.—The leader of the C. E. next Sunday night will be S G. Haines. Topic, "Ministering to Christ. (Work for prisoners, strangers and the sick.) Matt 25:31-46.

Mr. and Mrs. Henry Cornelius of Kingston were guests of Mr. and Mrs. Harry Ellsworth on Sunday.

Mr. and Mrs. James H. Bush of Newburgh and Mrs. Almira York and Charles York and family were guests of Mrs. Katheryn Sutton on Sunday.

Rev. P. N. Chase of Kingston gave a stirring temperance address in the Reformed Church on Sunday afternoon.

Mr. and Mrs. Philip Vining of New Salemwere guests of Mr. and Mrs. Maurice Planck on Sunday.

There was a very heavy frost here on Saturday night.

Mr. and Mrs. Luther Freer and Mrs. Nealie Krom were at Wallkill on Sunday and guests of Mr. and Mrs. Harry DeWitt.

Mrs. John Ryan and daughter, Nellie, of New York city, are guests of Mrs. Schuyler Deyo.

There was no C. E. meeting Sunday night.

Miss Janet Schultz of Kingston called on her aunt, Mrs. M. F. Deyo, on Sunday. S.

Hallowe'en at Mt. Marion.

The Ladies' Aid of the Mt. Marion Church will hold a Hallowe'en social at the church hall October 31. The old witches with their den and boiling pot of fate will be on hand and everything in the way of entertaining guests. The committee, under the direction of Miss Abbie Brink, will serve a Hallowe'en supper; also home made ice cream. Miss Hallock of New Paltz will speak on women's suffrage.

A Beautiful Sunset.

One of the most beautiful sunsets that Kingston folks have witnessed in some time was seen Sunday evening. At first a vivid red, that made the sky look as if it were reflecting a conflagration, and then featured by delicate tints of yellow and gold, it was a scene of beauty that will be remembered long by those who saw it.

When Credit Is Due.

"A good-natured man," said Uncle Eben, "ain't entitled to much credit if he's good natured only jes' because he kin take life easy an' not care what happens."

Gowns and Dresses
The newest and smartest dresses of Serge, Satin, Silk, Velvet and Jersey. All the new models including the latest Bustle Model
$12.50, $20.00, $25.00 to $85.00

Lovins
326 WALL STREET

Distinctive Models in Coats
Crystal Cloth, Bolivias, Velours and Silverb oms
$39, $45, $60, $75
HUNDREDS OF OTHER GOOD COATS
$15 to $35

A GROUP OF UNUSUAL SMART SUITS
$39.00, $45.00, $57.50, $65.00, $75.00

For women who would be exclusive in their dress; who seek the latest models designed by the highest talent of Paris; materials that cannot be imitated in the ordinary.

FURS

It matters not whether you want a scarf for $5, or a coat for $1,000; if you want your Fur remodeled or repaired, we can serve you. We guarantee our prices to be as low as the lowest quality considered.

R. & G. CORSETS
Give Satisfaction
$1.00, $1.25, $1.50 & $2.00

S. E. Eighmey
26 Broadway, Downtown

MOTOR WEAVE
AUTO ROBES
$5.00, $5.97 and $6.75

Fall Campaign Well Under Way
Buy your winter supply early and save money

LADIES' WINTER COATS
Smart new styles in Winter Coats on sale this week. We urge again early purchases of ready made garments. Better values cannot be secured this season at
$15.00, $16.50, $18.00, $20.00, $25.00, $29.00, $35.00, $39.00 and $40.00

CHILDREN'S COATS
We are showing a larger assortment of Children's Coats, 6 to 14 years than ever before.
The styles were never more attractive, the values were were never better. Small sizes $3.97 and $4.97. Larger sizes $5.97, $7.97, $8.50, $10.00 and $12.00.

Fashionette Invisible HAIR NETS
are invisible to the eye—indispensible to the coiffure. Made of the finest sterilized human hair. In all sizes and shades at 15 cents each, two for 25 cents. White and grays, 25 cents each. Satisfaction guaranteed.

NO BETTER WAY TO ADD TO YOUR NEST EGG
Subscribe to the Liberty Loan
Subscriptions received at our store.

FALL MILLINERY
Ready to wear Hats in all the popular shapes
$2.97, $3.50 and $3.97
smart styles selling well for early fall wear. Untrimmed velvet shapes, latest fall and winter styles, fancy ornaments, bandings and fancy ribbon trimmings. We can surely please you and our prices are always moderate.

BLANKETS AND QUILTS
We are well supplied with a large stock of cotton blankets at prices that cannot be continued through the season. Our Quilts were secured early and are exceptional value at
$1.97, $2.50, $2.97, $3.50 Up to $5.97

THE DOWNTOWN DRY GOODS STORE, 26 BROADWAY, CORNER MILL ST.